



**Locks for  
metal frames**



<b>Perforza</b>	2-6	<b>Portoncino</b>	2-135
<b>Multiblindo  Motion</b>	2-30	<b>Gates</b>	2-139
<b>Multiblindo Easy</b>	2-36	<b>Shutters and garage doors</b>	2-142
<b>Multiblindo classic</b>	2-44	<b>Chiuditutto</b>	2-146
<b>Electa multipoint</b>	2-71	<b>Match</b>	2-154
<b>Electa</b>	2-79	<b>Stiking plates</b>	2-162
<b>Shutters</b>	2-97		
<b>Locks for metal frames</b>	2-101		
<b>Mortice locks for metal frames</b>	2-108		
<b>2001 - 500 Electric locks</b>	2-125		
<b>Ferroglietto</b>	2-134		

For aluminium frames

For iron frames

Legend





## How to read the marking **UNI EN 12209:05**

**Classification for mechanical locks (lateral locking).**



<b>3</b>	<b>X</b>	<b>8</b>	<b>0</b>	<b>0</b>	<b>G</b>	<b>2</b>	<b>H</b>	<b>A</b>	<b>2</b>	<b>0</b>
Category of use	Durability and load on latchbolt	Door mass and locking force	Suitability for use on fire/smoke resistant doors	People's safety	Corrosion resistance and temperature requirement	Goods' security and drill resistance	Field of door application	Type of key operation and locking	Type of spindle operation	Key identification requirement

### Category of use

There are three grades (example: grade 1: for residential doors, grade 2: for offices doors, grade 3: for doors in public buildings)

### Durability and load on latchbolt

There are twelve grades (example: grade A: 50.000 operations and no load on latchbolt  
grade X: 200.000 operations and 120 N load on latchbolt)

### Door mass and locking force

There are nine grades (example: grade 1: up to 100 kg door mass with 50 N maximum locking force, grade 9: over 200 kg door mass with 15 N maximum locking force)

### Suitability for use on fire/smoke resistant doors

There are two grades (example: grade 0: non suitable for use on fire/smoke resistant door, grade 1: suitable for use on fire/smoke resistant door)

### People's safety

There is only one grade: grade 0: no safety requirement

### Corrosion resistance and temperature requirement

There are eight grades (example: grade 0: no corrosion resistance and temperature requirement, grade G: very high corrosion resistance and temperature requirement from -20°C up to +80°C)

### Goods' security and drill resistance

There are seven grades (example: grade 1: minimum security and no drill resistance, grade 7: very high security and drill resistance)

### Field of door application

There are fifteen grades (example: grade A: mortice lock for sliding or hinged door, grade T: rim lock for sliding or hinged door, front plate not supported)

### Type of key operation and locking

There are nine grades (example: grade A: cylinder lock or latch; manually locking, grade H: lock without key operation and automatically locking)

### Type of spindle operation

There are five grades (example: grade 0: lock or latch without follower, grade 4: lock or latch for heavy duty unsprung lever handle operation specified by the manufacturer)

### Key identification requirement

There are nine grades (example: grade 0: no requirements, grade H: minimum eight detaining elements, extended number of effective differs)

**For further information please refer to UNI EN 12209:05 standard**



## How to read the marking **prEN 15685**

**Classification for mechanical locks  
(multipoint locking).**



<b>3</b>	<b>X</b>	<b>8</b>	<b>A</b>	<b>0</b>	<b>G</b>	<b>7</b>	<b>3</b>	<b>0</b>
Category of use	Durability and load on latchbolt	Door mass and locking force	Suitability for use on fire/smoke resistant doors	Key identification requirement	Corrosion resistance and temperature requirement	Security for locking points	Security for anti-separation points	Clenching points

### Category of use

There are three grades (example: grade 1: for residential doors, grade 2: for offices doors, grade 3: for doors in public building)

### Durability and load on latchbolt

There are ten grades (example: grade A: 50.000 operations and no load on latchbolt for locks without latchbolt, grade Z: 500.000 operations and 120 N load on latchbolt)

### Door mass and locking force

There are ten grades (example: grade 1: up to 100 kg door mass and 50 N maximum locking force, grade 9: over 200 kg door mass and 15 N maximum locking force)

### Suitability for use on fire/smoke resistant doors

There are three grades (example: grade 0: non suitable for use on fire/smoke resistant door, grade B: suitable for use on fire/smoke resistant door)

### Key identification requirement

There are nine grades (example: grade 0: not applicable, grade H: minimum eight detaining elements, extended number of effective duffers)

### Corrosion resistance and temperature requirement

There are eight grades (example: grade 0: no corrosion resistance and no temperature requirement, grade G: very high corrosion resistance and temperature requirement from -25°C up to +70°C)

### Security for locking points

There are six grades (example: grade 0: no security requirements, grade 7: very high security with drill resistance)

### Security for anti-separation points

There are eight grades (example: grade 0: no declared anti-separation points, grade 7: very high performance with drill resistance)

### Clenching point

There are five grades (example: grade 0: no clenching force requirements, grade 4: clenching force = 120 N)

**For further information please refer to prEN 15685 standard**



**Perforza**  
Multipoint lock



## Perforza

**PERFORMA** by Iseo has been conceived and developed to meet the requirements of the European market by adopting two different centre distances: 85 and 92 mm. It can be operated by a European-profile cylinder with straight or 45° projecting cam. The top and bottom lock housings incorporate low friction chamfered sliding deadbolts providing a perfect alignment into the keeps. The unique locking action of these chamfered bolts when combined with the latest generation of profiles helps maintain weather seal compression for better thermal insulation and energy saving.



### It has been designed and tested

according to the European standards EN 12209:05 and prEN 15685:09. It resists lateral forcing with a thrust of over 1,000 kg and a front load of over 600 kg. The corrosion resistance is more than 240 hours in a saline environment. Endurance: tested to over 200,000 opening and closing cycles under a 120N load.

Example of certification: multipoint lock Performa models 7232 – 7235



### It's compatible

The lockcase has a width of 15 mm and, therefore, suits any type of applications for different frames materials.

### It's sealed

The lockcase is closed on all sides: this stops profile machining chips from entering the mechanism. The lock is equipped with a wheel-cam stopping device in case the cylinder is not present into the housing of lock.



### Easy locking

The gear box allows for a smoother and easier operation whilst turning the key during opening and closing.



### It's solid

Version with hardened deadbolts available on demand, providing greater resistance against cutting and drilling.



### It's well equipped

PERFORMA is well equipped with accessories to modify the lock: with a latch, a roller or a blanking cap for DEADBOLT only action. Such a versatile lock makes for a streamlined stockholding.

# Locks for metal frames



## Perforza 85 mm centre distance

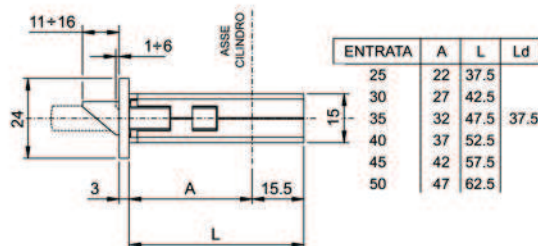
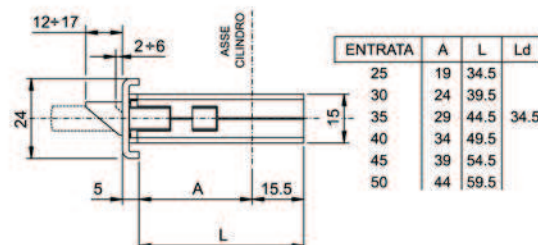
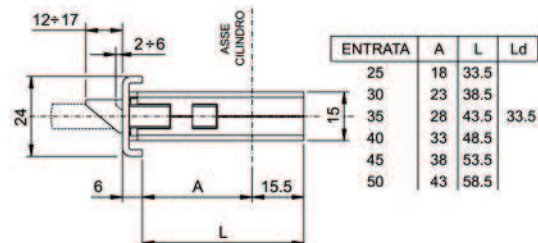
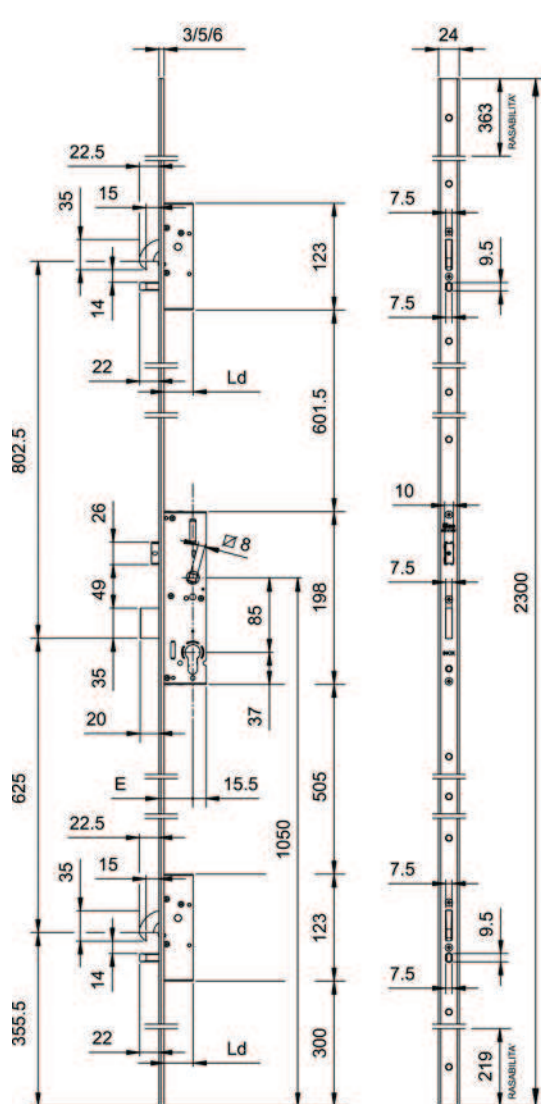
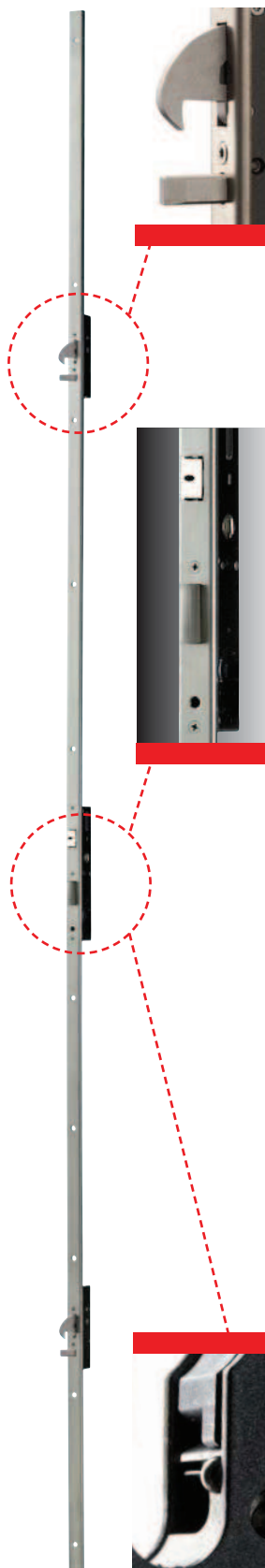

MULTIPOINT mortice lock for metal frames, 3-point locking,  
**ROTATING HOOK DEVIATORS AND SLIDING DEADBOLT LOCK**

Central lock, centre distance mm **85**, profile cylinder.

Throw mm 20, **reversible latchbolt**. The latchbolt can be replaced with roller or cap, mm 8 handle follower.

Closed case for lock and deviators.

2 nylon end blocks for U-version. Fixing screws. Instruction sheet.

The lock is equipped with a wheel-cam stopping device in case the cylinder is not assembled into the housing of lock.

**STAINLESS STEEL front plate.**

**Accessories to be ordered separately:**

Roller for central lock 040940

Cap for DEADBOLT only versions 040950

Striking plates

Electric strikers





**Perforza 92 mm centre distance**

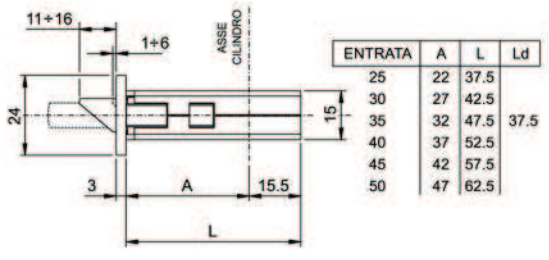
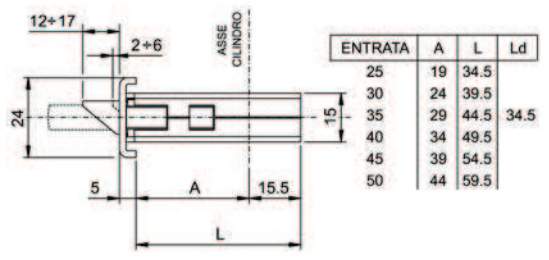
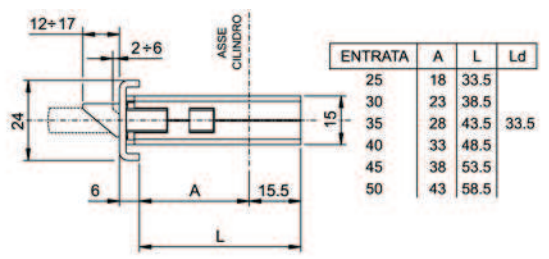
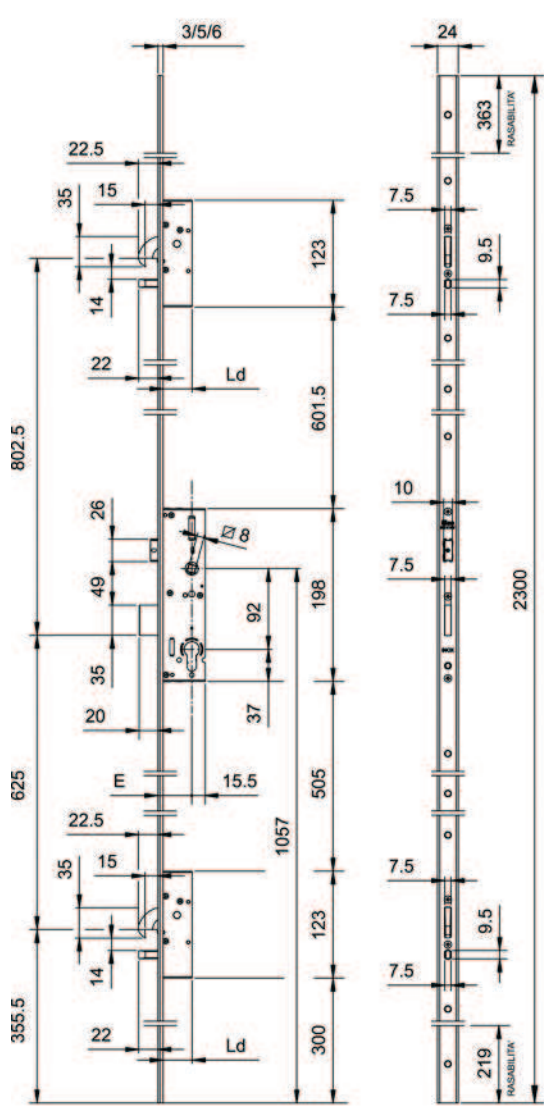
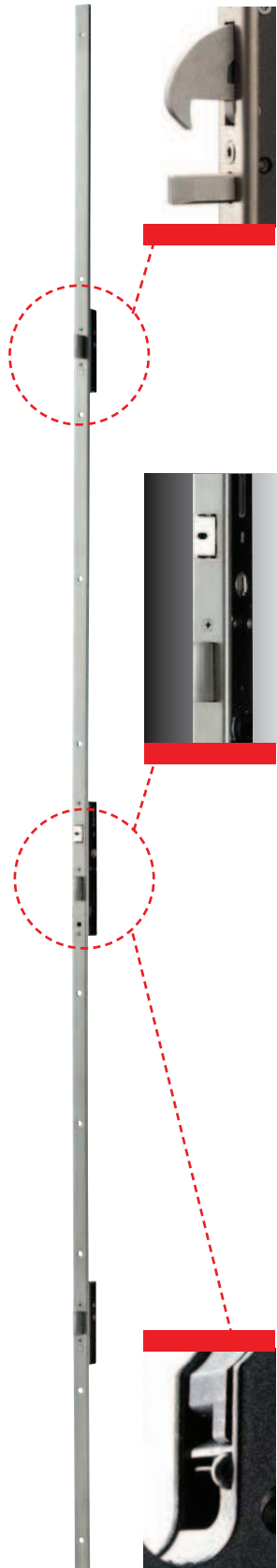

MULTIPOINT mortice lock for metal frames, 3-point locking, **ROTATING HOOK DEVIATORS AND SLIDING DEADBOLT LOCK**  
 Central lock, centre distance mm **92**, profile CYLINDER.  
 Throw mm 20, **reversible latchbolt**. The latchbolt can be replaced with roller or cap, mm 8 handle follower.  
 Closed case lock and deviators.  
 Connection cable, 2 nylon end blocks for U-version. Fixing screws. Instruction sheet.  
 The lock is equipped with a wheel-cam stopping device in case the cylinder is not present into the housing of lock.  
**Stainless steel front plate.**

- Accessories to be ordered separately:**  
 Roller for central lock 040940  
 Cap for latchbolt-only versions. 040950  
 Striking plates  
 Electric strikers



Code

Status  
Single  
package  
Multiple  
package  
Min. ord.

## Perforza 92 mm centre distance

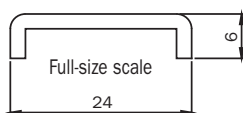

U-front plate mm <b>2300 x 24 x 6</b> in stainless steel. 92 mm centre distance. Backset mm 25*	<b>7252512528</b>	D	1	-	1
U-front plate mm <b>2300 x 24 x 6</b> in stainless steel. 92 mm centre distance. Backset mm 30*	<b>7252513028</b>	D	1	-	1
U-front plate mm <b>2300 x 24 x 6</b> in stainless steel. 92 mm centre distance. Backset mm 35*	<b>7252513528</b>	D	1	-	1
U-front plate mm <b>2300 x 24 x 6</b> in stainless steel. 92 mm centre distance. Backset mm 40*	<b>7252514028</b>	D	1	-	1
U-front plate mm <b>2300 x 24 x 6</b> in stainless steel. 92 mm centre distance. Backset mm 45*	<b>7252514528</b>	D	1	-	1
U-front plate mm <b>2300 x 24 x 6</b> in stainless steel. 92 mm centre distance. Backset mm 50*	<b>7252515028</b>	D	1	-	1

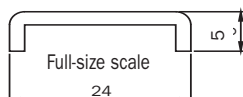

U-front plate mm <b>2300 x 24 x 5</b> in stainless steel. 92 mm centre distance. Backset mm 25*	<b>7252532528</b>	D	1	-	1
U-front plate mm <b>2300 x 24 x 5</b> in stainless steel. 92 mm centre distance. Backset mm 30*	<b>7252533028</b>	D	1	-	1
U-front plate mm <b>2300 x 24 x 5</b> in stainless steel. 92 mm centre distance. Backset mm 35*	<b>7252533528</b>	D	1	-	1
U-front plate mm <b>2300 x 24 x 5</b> in stainless steel. 92 mm centre distance. Backset mm 40*	<b>7252534028</b>	D	1	-	1
U-front plate mm <b>2300 x 24 x 5</b> in stainless steel. 92 mm centre distance. Backset mm 45*	<b>7252534528</b>	D	1	-	1
U-front plate mm <b>2300 x 24 x 5</b> in stainless steel. 92 mm centre distance. Backset mm 50*	<b>7252535028</b>	D	1	-	1

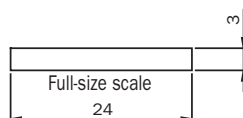

Flat front plate mm <b>2300 x 24 x 3</b> in stainless steel. 92 mm centre distance. Backset mm 25*	<b>7252012528</b>	D	1	-	1
Flat front plate mm <b>2300 x 24 x 3</b> in stainless steel. 92 mm centre distance. Backset mm 30*	<b>7252013028</b>	D	1	-	1
Flat front plate mm <b>2300 x 24 x 3</b> in stainless steel. 92 mm centre distance. Backset mm 35*	<b>7252013528</b>	D	1	-	1
Flat front plate mm <b>2300 x 24 x 3</b> in stainless steel. 92 mm centre distance. Backset mm 40*	<b>7252014028</b>	D	1	-	1
Flat front plate mm <b>2300 x 24 x 3</b> in stainless steel. 92 mm centre distance. Backset mm 45*	<b>7252014528</b>	D	1	-	1
Flat front plate mm <b>2300 x 24 x 3</b> in stainless steel. 92 mm centre distance. Backset mm 50*	<b>7252015028</b>	D	1	-	1



**Perforza 92 mm centre distance**

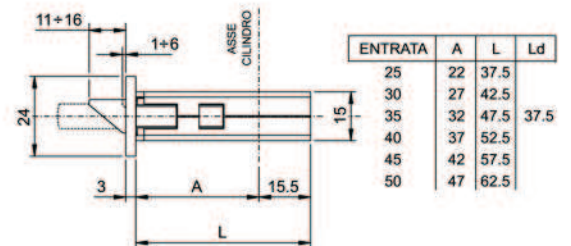
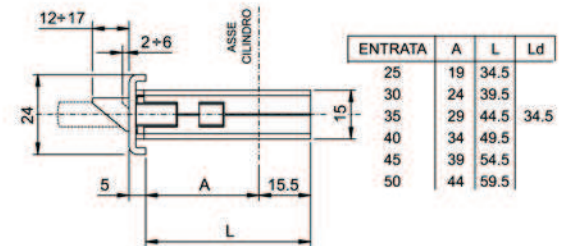
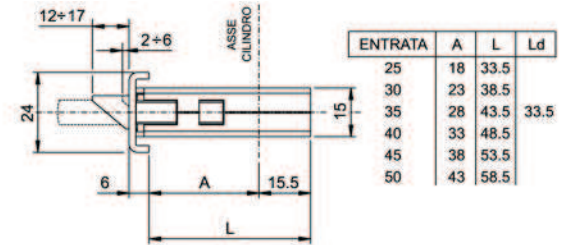
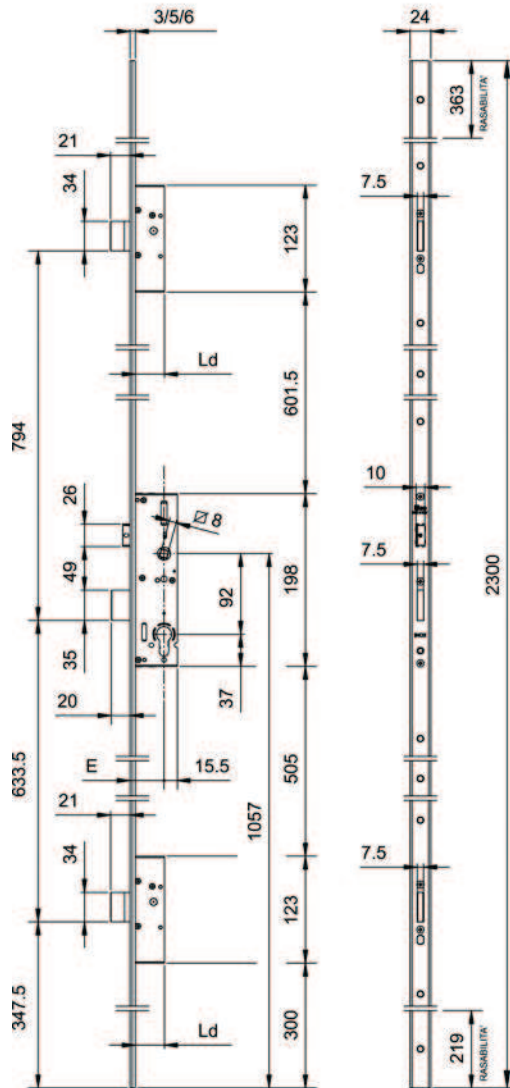
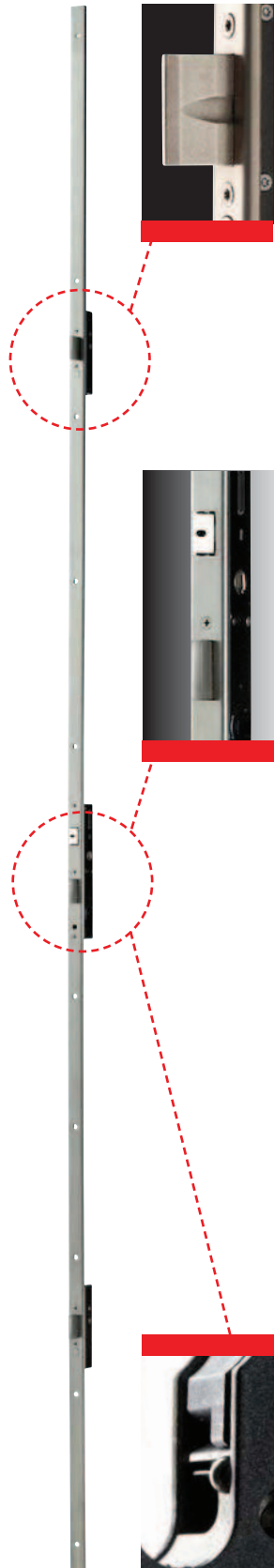

MULTIPOINT mortice lock for metal frames, 3-point locking,

**SLIDING DEADBOLT LOCK AND DEVIATORS.**

Central lock, centre distance mm **92**, profile cylinder .

Throw mm 20, **reversible latchbolt**. The latchbolt can be replaced with roller or cap, mm 8 handle follower.

Closed case for lock and deviators.

2 nylon end blocks for U-version. Fixing screws. Instruction sheet.

The lock is equipped with a wheel-cam stopping device in case the cylinder is not present into the housing of lock.

**Stainless steel front plate.**

**Accessories to be ordered separately:**

Roller FOR CENTRAL LOCK 040940

Cap for DEADBOLT only versions 040950

Striking plates

Electric strikers



Code

Status

Single  
package

Multiple  
package

Min. ord.

## Perforza 92 mm centre distance

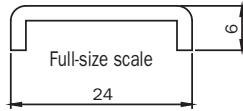

U-front plate mm <b>2300 x 24 x 6</b> in stainless steel. 92 mm centre distance. Backset mm 25 * <b>7232512528</b>	D	1	-	1
U-front plate mm <b>2300 x 24 x 6</b> in stainless steel. 92 mm centre distance. Backset mm 30 <b>7232513028</b>	D	1	-	1
U-front plate mm <b>2300 x 24 x 6</b> in stainless steel. 92 mm centre distance. Backset mm 35 <b>7232513528</b>	D	1	-	1
U-front plate mm <b>2300 x 24 x 6</b> in stainless steel. 92 mm centre distance. Backset mm 40 <b>7232514028</b>	D	1	-	1
U-front plate mm <b>2300 x 24 x 6</b> in stainless steel. 92 mm centre distance. Backset mm 45 * <b>7232514528</b>	D	1	-	1
U-front plate mm <b>2300 x 24 x 6</b> in stainless steel. 92 mm centre distance. Backset mm 50 * <b>7232515028</b>	D	1	-	1

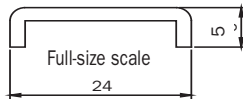

U-front plate mm <b>2300 x 24 x 5</b> in stainless steel. 92 mm centre distance. Backset mm 25 * <b>7232532528</b>	D	1	-	1
U-front plate mm <b>2300 x 24 x 5</b> in stainless steel. 92 mm centre distance. Backset mm 30 <b>7232533028</b>	D	1	-	1
U-front plate mm <b>2300 x 24 x 5</b> in stainless steel. 92 mm centre distance. Backset mm 35 <b>7232533528</b>	D	1	-	1
U-front plate mm <b>2300 x 24 x 5</b> in stainless steel. 92 mm centre distance. Backset mm 40 <b>7232534028</b>	D	1	-	1
U-front plate mm <b>2300 x 24 x 5</b> in stainless steel. 92 mm centre distance. Backset mm 45 * <b>7232534528</b>	D	1	-	1
U-front plate mm <b>2300 x 24 x 5</b> in stainless steel. 92 mm centre distance. Backset mm 50 * <b>7232535028</b>	D	1	-	1

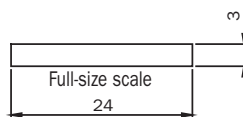

Flat front plate mm <b>2300 x 24 x 3</b> in stainless steel. 92 mm centre distance. Backset mm 25 * <b>7232012528</b>	D	1	-	1
Flat front plate mm <b>2300 x 24 x 3</b> in stainless steel. 92 mm centre distance. Backset mm 30 <b>7232013028</b>	D	1	-	1
Flat front plate mm <b>2300 x 24 x 3</b> in stainless steel. 92 mm centre distance. Backset mm 35 <b>7232013528</b>	D	1	-	1
Flat front plate mm <b>2300 x 24 x 3</b> in stainless steel. 92 mm centre distance. Backset mm 40 <b>7232014028</b>	D	1	-	1
Flat front plate mm <b>2300 x 24 x 3</b> in stainless steel. 92 mm centre distance. Backset mm 45 * <b>7232014528</b>	D	1	-	1
Flat front plate mm <b>2300 x 24 x 3</b> in stainless steel. 92 mm centre distance. Backset mm 50 * <b>7232015028</b>	D	1	-	1



Code

Status

Single  
package

Multiple  
package

Min. ord.

## **Perforza Accessories**

### **Accessories for central lock to be ordered separately**



ROLLER KIT for PERFORMA, WITH NYLON INSERTS

It can replace the latchbolt

For lock backset mm 25, 30, 35, 40, 45, 50

**040940** A 10 - 10



CAP KIT PERFORMA

It can replace the latchbolt for DEADBOLTS only version.

For lock backset mm 25, 30, 35, 40, 45, 50

**040950** B 10 - 10



Code

Status

Single  
package

Multiple  
package

Min. ord.

**Perforza Options**

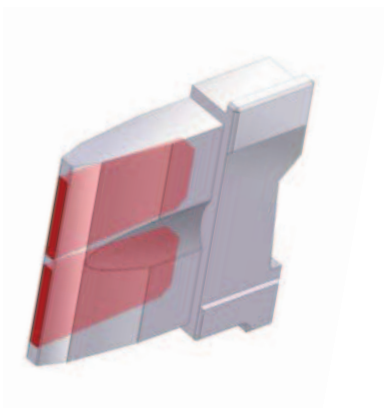
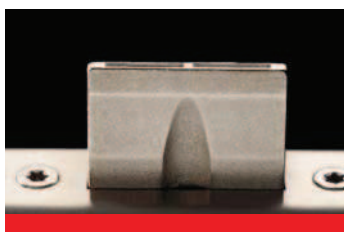

**DEVIATORS AND LOCK WITH SLIDING DEADBOLTS, STAINLESS STEEL FRONT PLATE.**

**ANTI-SAW DEADBOLTS REINFORCED. 85 mm centre distance LOCK**

U-front plate mm <b>2300 x 24 x 6</b> in stainless steel. 85 mm centre distance. Backset mm **	<b>723651**28</b>	D	1	-	1
U-front plate mm <b>2300 x 24 x 5</b> in stainless steel. 85 mm centre distance. Backset mm **	<b>723653**28</b>	D	1	-	1
Flat front plate mm <b>2300 x 24 x 3</b> in stainless steel. 85 mm centre distance. Backset mm **	<b>723601**28</b>	D	1	-	1

**ANTI-SAW DEADBOLTS REINFORCED. 92 mm centre distance LOCK**

U-front plate mm <b>2300 x 24 x 6</b> in stainless steel. 92 mm centre distance. Backset mm **	<b>723351**28</b>	D	1	-	1
U-front plate mm <b>2300 x 24 x 5</b> in stainless steel. 92 mm centre distance. Backset mm **	<b>723353**28</b>	D	1	-	1
Flat front plate mm <b>2300 x 24 x 3</b> in stainless steel. 92 mm centre distance. Backset mm **	<b>723301**28</b>	D	1	-	1

\*\* = Backset mm 25/30/35/40/45/50

**For locks for metal frames  
series 72\***



Code

Status  
Single  
package

Min. ord.

**Perforza**

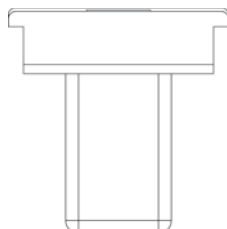

Full-size scale

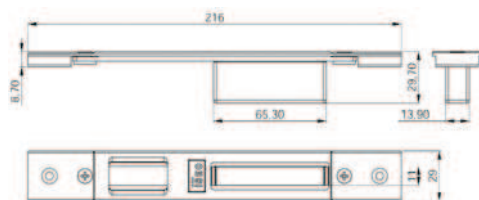

- ALCAN abithal Keeper Porta 53-60 / Abithal Keeper Porta 61-68  
Abithal Porta / Winner Porta
- ALCOA fo 12 Blindato / Formula F40 Porta / Formula F40 Tt  
Porta
- Formula F50 Porta / Formula F50 Tt Porta / Formula F60 Tt Porta  
Plana 1 Anta / Plana 2 Ante
- ALLCO al.Co 5 Porta / All.Co 5 Tt Porta / Export 50 Porta  
Export 50 Tt Porta / Sicurbin 65
- ALNOR montreal Porta
- ALUK alubindio / N 45 Porta / N 53 Porta / N 55 Tt Porta  
N 62 Tt Porta
- ALUMEC synthesis 57 Porta / Synthesis 60Tt Porta
- ALUSUISSE elsec 2000 Porta 59 / Alsec 2000 Porta 69
- BODEGA extrabind 70
- DOMAL domal Break 52 Porta / Domal Break 70 Porta  
Domal Security Porta / Domal Shops Porta / Domal Stopper Pg  
Porta
- ESA blindal 60 Porta 1 Anta / Blindal 60 Porta 2 Ante  
Blindal 70 Porta 1 Anta / Blindal 70 Porta 2 Ante
- FRESIA global 48 Porta
- INDIVEST alpha 445 Porta 2 Ante
- METRA nc 45 International Porta / Nc 45 Superthermic Porta  
Nc 55 International Porta / Nc 68 Superthermic Porta  
Nuovo Nc 50 Porta / Superblindo
- NEW TEC new Tec 50 Porta Complanare  
New Tec 52 Tt Porta Complanare / New Tec 68 Tt Porta  
Complanare
- OCMAfo 60 Tt Porta / Sv 47 Porta 1 Anta / Sv 47 Porta 2 Ante  
Sv 62 Porta 1 Anta / Sv 62 Porta 2 Ante / Sv 62 Tt Porta 1 Anta  
Sv 62 Tt Porta 2 Ante
- PASSERINI ekip Blindo / Ekip Maastricht 53 Porta 1 Anta  
Ekip Maastricht 53 Porta 2 Ante  
Ekip Maastricht Th 60 Porta 1 Anta  
Ekip Maastricht Th 60 Porta 2 Ante  
Ekip Maastricht Th 68 Porta 1 Anta  
Ekip Maastricht Th 68 Porta 2 Ante / Ekip Thermo 53 Porta
- PROFILATI "Pe" "Eku 53" "Porta"  
"Pe" "Eku 64 Tt" "Porta"  
"Pe" "Eku 72 Tt" "Porta"
- SCHÜCO royal 78 St Blindato / Royal S 50 N / Royal S 55 Tt  
Royal S 65 Tt
- WICONA 160A / L70A

**ADJUSTABLE** closed striking plate for **CENTRAL LOCK**  
PERFORMA, all versions. Black-painted steel.

Flat front plate **29x216**  
with vertical adjustment from 7 to 12 mm  
and horizontal adjustment  $\pm$  mm 2.

**038620** A 10 - 10

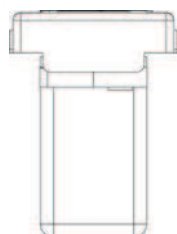

Full-size scale

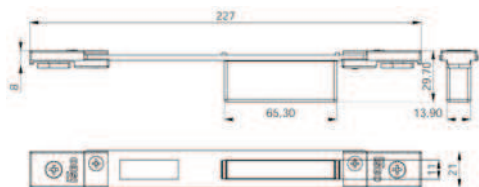

- ALCAN abithal Cristal / Abithal Keeper Porta C.E. / Winner Finestra
- ALCOA fo 12 Ga / Europa Ga / Fo 12 T.T. / R 35 Reversibile  
R 35 Sormonto
- ALLCO export 40 Finestra / Export 45 Tt Finestra / Export 50  
Finestra
- Export 50 Tt Finestra / Final 40 Finestra / Sicurbin C.E.
- ALU-MEC synthesis 45 Finestra / Synthesis 57 Finestra  
Synthesis 60 Tt Finestra
- ALUSUISSE elsec 2000 Finestra 59 / Alsec 2000 Finestra 69
- BODEGA bga 50 / New Bt 60
- DOMAL domal Break 52 Finestra / Domal Break 70 Finestra  
Domal Stopper Pg Finestra
- EQUIPE sistema 8000 G.A. Finestra 1 Anta  
Sistema 8000 G.A. Finestra 2 Ante / Sistema 8000 Tt Finestra 1  
Anta  
Sistema 8000 Tt Finestra 2 Ante
- ESA isola Porta
- ESEDRA ga 53 Porta / Tt 63 Porta / Tt 75 Porta
- INDIVEST gold 400 Complanare / Gold 400 Sormonto  
Gold 500 Complanare / Gold 500 Sormonto / Gold 600 Complanare  
Gold 600 Sormonto
- METRA nc 45 International Finestra / Nc 45 Superthermic Finestra  
Nc 55 International Finestra / Nc 68 Superthermic Finestra  
Nuovo Nc 40 Sorm. 2 Ante Con Riporto / Nuovo Nc 40 Sormonto 1  
Anta
- MORELLI ma 8300
- OCMA fo 47 Finestra / Fo 55 Finestra / Fo 60 Tt Finestra
- PASSERINI ekip 40 Evoluzione 1 Anta / Ekip 40 Evoluzione 2 Ante  
Ekip 40 Sormonto 1 Anta / Ekip 40 Sormonto 2 Ante  
Ekip Maastricht 53 Finestra / Ekip Maastricht Th 60 Finestra  
Ekip Maastricht Th 68 Finestra
- PROFILATI "Pe" "Eku 53" "Finestra" / "Pe" "Eku 64 Tt" "Finestra"  
"Pe" "Eku 72 Tt" "Finestra" / Sistema 1 Pe 40 Comp./Est. 1 Anta  
Sistema 1 Pe 40 Sormonto 1 Anta / Sistema 1 Pe 50 Comp./Est. 1  
Anta  
Sistema 1 Pe 50 Sormonto 1 Anta

**ADJUSTABLE** closed striking plate for **CENTRAL LOCK**  
PERFORMA, all versions. Black-painted steel.

Flat front plate **22x227**  
with vertical adjustment through threaded plates  
and horizontal adjustment  $\pm$  mm 9.

**038621** A 10 - 10

For locks for metal frames series 72\*



Code

Status  
Single package

Multiple package

Min. ord.

## Perforza

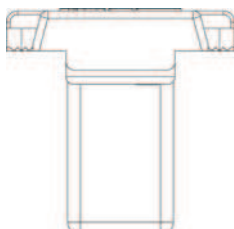

Full-size scale

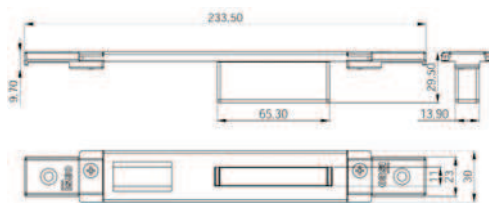

**ADJUSTABLE** closed striking plate for **CENTRAL LOCK** PERFORMA, all versions. Black-painted zamak.

Flat front plate **30x5,1x233,5**

horizontal adjustment  $\pm 9$  mm

ALCOA alubind / R 40 Reversibile 1 Anta / R 40 Reversibile 2 Anta  
R 40 Sormonto 1 Anta / R 40 Sormonto 2 Anta  
R 50 Sormonto 1 Anta / R 50 Sormonto 2 Anta  
R 50 Tt Sormonto 1 Anta / R 50 Tt Sormonto 2 Anta  
R 60 Tt Complanare  
ALLCO all.Co 5 Reversibile / All.Co 5 Sormonto / Ites P4 Sormonto  
ALU-K n 45 Reversibile  
ESA giuntall Porta  
FRESIA global 41 Complanare / Global 41 Sormonto  
Global 48 Complanare / Global 48 Sormonto / Global 70 Taglio Termico  
METRA nuovo Nc 50 Sormonto 1 Anta / Nuovo Nc 50 Sormonto 2 Anta  
New Tecnew Tec 50 Porta Sormonto / New Tec 52 Tt Porta Sormonto  
New Tec 60 Tt Porta Sormonto / New Tec 68 Tt Porta Sormonto  
PASSERINI ekip 50 Sormonto 1 Anta / Ekip 50 Sormonto 2 Anta

038622 B 10 - 10

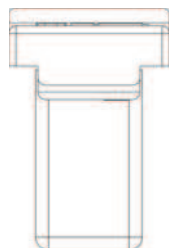

Full-size scale

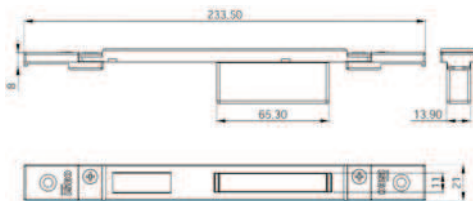

**ADJUSTABLE** closed striking plate for **CENTRAL LOCK** PERFORMA, all versions. Black-painted zamak.

Flat front plate **21x8x233,5**

horizontal adjustment  $\pm 9$  mm

ALLCO all.Co 5 Complanare / Ites P4 Complanare  
ALNOR blindo Block / Montreal G.A.  
ALU-K n 53 Complanare / N 55 Tt Complanare  
ESA giuntall Complanare  
INDINVEST alpha 255 Complanare / Alpha 370 Tt Complanare  
Alpha 445 Finestra / Alpha 445 Porta 1 Anta  
Alpha 658 Tt Complanare / Alpha Blitz 2000  
Alpha Globo 45 / Alpha Globo 55  
METRA nuovo Nc 40 Complanare / Nuovo Nc 40 Sormonto 2 Anta  
Nuovo Nc 50 Complanare  
PASSERINI ekip 40 Complanare 1 Anta  
Ekip 40 Complanare 2 Anta  
Ekip 50 Complanare 1 Anta / Ekip 50 Complanare 2 Anta  
Ekip Thermo 53 Finestra 1 Anta / Ekip Thermo 53 Finestra 2 Anta  
Ekip Thermo 58 Finestra 1 Anta / Ekip Thermo 58 Finestra 2 Anta  
PROFILATI sistema 1 Pe 40 Comp./Est. 2 Anta  
Sistema 1 Pe 40 Sormonto 2 Anta / Sistema 1 Pe 50 Comp. Est. 2 Anta  
Sistema 1 Pe 50 Sormonto 2 Anta

038623 D 10 - 10

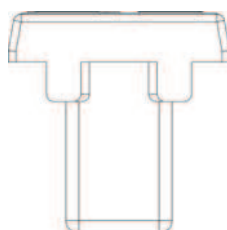

Full-size scale

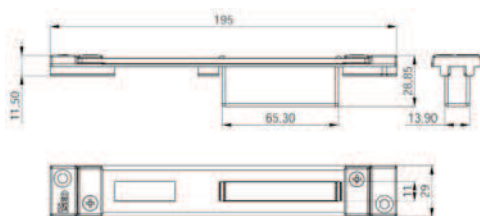

**ADJUSTABLE** closed striking plate for **CENTRAL LOCK** PERFORMA, all versions. Black-painted steel.

Flat front plate **29x195**

horizontal adjustment  $\pm 13$  mm

ALCOA alubind / R 40 Reversibile 1 Anta  
R 40 Reversibile 2 Anta  
R 40 Sormonto 1 Anta / R 40 Sormonto 2 Anta  
R 50 Sormonto 1 Anta / R 50 Sormonto 2 Anta  
R 50 Tt Sormonto 1 Anta / R 50 Tt Sormonto 2 Anta  
R 60 Tt Complanare

038624 A 10 - 10



For locks for metal frames  
series 72\*



Code

Status  
Single  
package

Multiple  
package

Min. ord.

Perforza

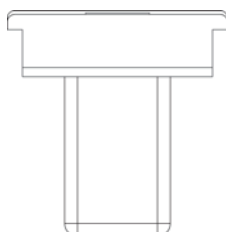

Full-size scale

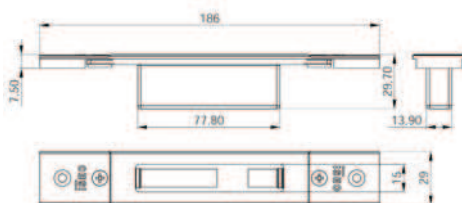

- ALCAN abithal Keeper Porta 53-60 / Abithal Keeper Porta 61-68  
Abithal Porta / Winner Porta
- ALCOA fo 12 Blindato / Formula F40 Porta / Formula F40 Tt Porta  
Formula F50 Porta / Formula F50 Tt Porta / Formula F60 Tt Porta  
Plana 1 Anta / Plana 2 Anta
- ALLCO all.Co 5 Porta / All.Co 5 Tt Porta / Export 50 Porta  
Export 50 Tt Porta / Sicurbilin 65
- ALNOR montreal Porta
- ALLUX alubindo / N 45 Porta / N 53 Porta / N 55 Tt Porta  
N 62 Tt Porta
- ALU-MEC synthesis 57 Porta / Synthesis 60Tt Porta
- ALUSUISSE alsec 2000 Porta 59 / Alsec 2000 Porta 69
- BODEGA extrabindo 70
- DOMAL domal Break 52 Porta / Domal Break 70 Porta  
Domal Security Porta / Domal Shops Porta / Domal Stopper Pg Porta
- ESA blindal 60 Porta 1 Anta / Blindal 60 Porta 2 Anta  
Blindal 70 Porta 1 Anta / Blindal 70 Porta 2 Anta
- FRESIA global 48 Porta
- INDIVEST alpha 445 Porta 2 Ante
- METRA nc 45 International Porta / Nc 45 Superthermic Porta  
Nc 55 International Porta / Nc 68 Superthermic Porta  
Nuovo Nc 50 Porta / Superblindo
- NEW TEC new Tec 50 Porta Complanare  
New Tec 52 Tt Porta Complanare / New Tec 68 Tt Porta Complanare
- OCMAfo 60 Tt Porta / Sv 47 Porta 1 Anta / Sv 47 Porta 2 Anta  
Sv 62 Porta 1 Anta / Sv 62 Porta 2 Anta / Sv 62 Tt Porta 1 Anta  
Sv 62 Tt Porta 2 Anta
- PASSERINI ekip Blindo / Ekip Maasricht 53 Porta 1 Anta  
Ekip Maasricht 53 Porta 2 Anta / Ekip Maasricht Th 60 Porta 1 Anta  
Ekip Maasricht Th 60 Porta 2 Anta  
Ekip Maasricht Th 68 Porta 1 Anta  
Ekip Maasricht Th 68 Porta 2 Anta / Ekip Thermo 53 Porta
- PROFILATI "Pe "Eku 53" Porta"  
"Pe "Eku 64 Tt" Porta"  
"Pe "Eku 72 Tt" Porta"
- SCHÜCO royal 78 St Blindato / Royal S 50 N / Royal S 55 Tt  
Royal S 65 Tt
- WICONA i60A / L70A

**ADJUSTABLE** closed striking plate for **DEVIATORS**

PERFORMA. Black-painted steel.

Flat front plate **29x186**

with vertical adjustment from 7 to 12 mm

and horizontal adjustment  $\pm$  2mm

038720 A 10 - 10

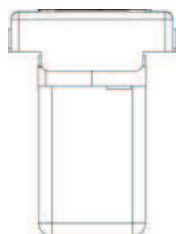

Full-size scale

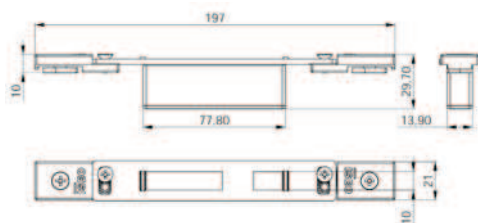

- ALCAN abithal Cristal / Abithal Keeper Porta C.E. / Winner Finestra
- ALCOA fo 12 Ga / Europa Ga / Fo 12 T.T. / R 35 Reversibile  
R 35 Sormonto
- ALLCO export 40 Finestra / Export 45 Tt Finestra / Export 50  
Finestra  
Export 50 Tt Finestra / Final 40 Finestra / Sicurbilin C.E.
- ALU-MEC synthesis 45 Finestra / Synthesis 57 Finestra  
Synthesis 60 Tt Finestra
- ALUSUISSE alsec 2000 Finestra 59 / Alsec 2000 Finestra 69
- BODEGA lga 50 / New Bt 60
- DOMAL domal Break 52 Finestra / Domal Break 70 Finestra  
Domal Stopper Pg Finestra
- EQUIPE sistema 8000 G.A. Finestra 1 Anta  
Sistema 8000 G.A. Finestra 2 Anta / Sistema 8000 Tt Finestra 1  
Anta  
Sistema 8000 Tt Finestra 2 Anta
- ESA Isola Porta
- ESEDRA ga 53 Porta / Tt 63 Porta / Tt 75 Porta
- INDIVEST gold 400 Complanare / Gold 400 Sormonto  
Gold 500 Complanare / Gold 500 Sormonto / Gold 600  
Complanare  
Gold 600 Sormonto
- METRA nc 45 International Finestra / Nc 45 Superthermic Finestra  
Nc 55 International Finestra / Nc 68 Superthermic Finestra  
Nuovo Nc 40 Sorm. 2 Anta Con Riporto  
Nuovo Nc 40 Sormonto 1 Anta
- MORELLI ma 8300
- OCMA fo 47 Finestra / Fo 55 Finestra / Fo 60 Tt Finestra
- PASSERINI ekip 40 Evoluzione 1 Anta / Ekip 40 Evoluzione 2 Anta  
Ekip 40 Sormonto 1 Anta / Ekip 40 Sormonto 2 Anta  
Ekip Maasricht 53 Finestra / Ekip Maasricht Th 60 Finestra  
Ekip Maasricht Th 68 Finestra
- PROFILATI "Pe "Eku 53" Finestra" / "Pe "Eku 64 Tt" Finestra"  
"Pe "Eku 72 Tt" Finestra" / Sistema 1 Pe 40 Comp./Est. 1 Anta  
Sistema 1 Pe 40 Sormonto 1 Anta / Sistema 1 Pe 50 Comp./Est.  
1 Anta  
Sistema 1 Pe 50 Sormonto 1 Anta

**ADJUSTABLE** closed striking plate for **DEVIATORS**

PERFORMA, Black-painted steel.

Flat front plate **22x197**

with vertical adjustment through threaded plates

and horizontal adjustment  $\pm$  9 mm

038721 A 10 - 10

For locks for metal frames series 72\*



Code

Min. ord.  
Multiple package  
Single package  
Status

## Perforza

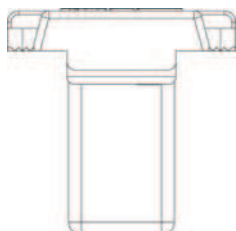

Full-size scale

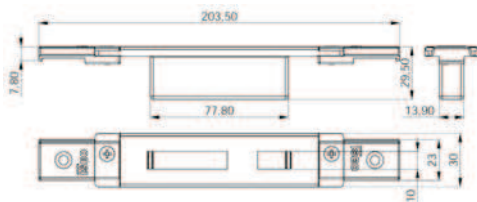

**ADJUSTABLE** closed striking plate for **DEVIATORS** PERFORMA. Black-painted zamak.  
Flat front plate **30x5,5x203,5**  
horizontal adjustment  $\pm 9$  mm

ALCOA alubind / R 40 Reversibile 1 Anta / R 40 Reversibile 2 Anta  
R 40 Sormonto 1 Anta / R 40 Sormonto 2 Anta  
R 50 Sormonto 1 Anta / R 50 Sormonto 2 Anta  
R 50 Tt Sormonto 1 Anta / R 50 Tt Sormonto 2 Anta  
R 60 Tt Complanare  
ALLCO all.Co 5 Reversibile / All.Co 5 Sormonto / Ites P4 Sormonto  
ALU-K n 45 Reversibile  
ESA giuntall Porta  
FRESIA global 41 Complanare / Global 41 Sormonto  
Global 48 Complanare / Global 48 Sormonto / Global 70 Taglio Termico  
METRA nuovo Nc 50 Sormonto 1 Anta / Nuovo Nc 50 Sormonto 2 Anta  
New Tecnew Tec 50 Porta Sormonto / New Tec 52 Tt Porta Sormonto  
New Tec 60 Tt Porta Sormonto / New Tec 68 Tt Porta Sormonto  
PASSERINI ekip 50 Sormonto 1 Anta / Ekip 50 Sormonto 2 Anta

038722 D 10 - 10

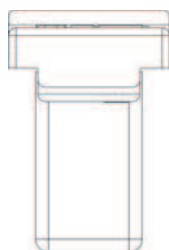

Full-size scale

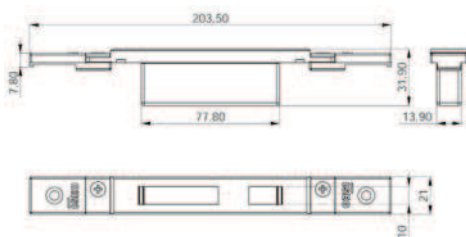

**ADJUSTABLE** closed striking plate for **DEVIATORS** PERFORMA. Black-painted zamak.  
Flat front plate **21x8x203,5**  
horizontal adjustment  $\pm 9$  mm

ALLCO all.Co 5 Complanare / Ites P4 Complanare  
ALNOR blindo Block / Montreal G.A.  
ALU-K n 53 Complanare / N 55 Tt Complanare  
ESA giuntall Complanare  
INDINVEST alpha 255 Complanare / Alpha 370 Tt Complanare  
Alpha 445 Finestra / Alpha 445 Porta 1 Anta  
Alpha 658 Tt Complanare / Alpha Blitz 2000  
Alpha Globo 45 / Alpha Globo 55  
METRA nuovo Nc 40 Complanare / Nuovo Nc 40 Sormonto 2 Anta  
Nuovo Nc 50 Complanare  
PASSERINI ekip 40 Complanare 1 Anta / Ekip 40 Complanare 2 Anta  
Ekip 50 Complanare 1 Anta / Ekip 50 Complanare 2 Anta  
Ekip Thermo 53 Finestra 1 Anta / Ekip Thermo 53 Finestra 2 Anta  
Ekip Thermo 58 Finestra 1 Anta / Ekip Thermo 58 Finestra 2 Anta  
PROFILATI sistema 1 Pe 40 Comp./Est. 2 Anta  
Sistema 1 Pe 40 Sormonto 2 Anta  
Sistema 1 Pe 50 Comp./Est. 2 Anta  
Sistema 1 Pe 50 Sormonto 2 Anta

038723 D 10 - 10

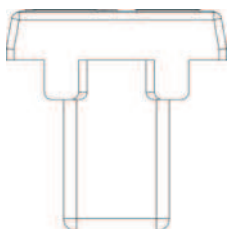

Full-size scale

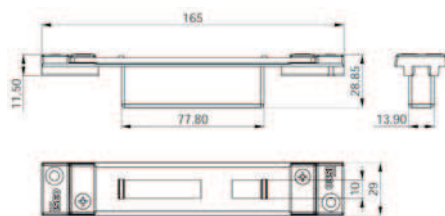

**ADJUSTABLE** closed striking plate for **DEVIATORS** PERFORMA. Black-painted steel.  
Flat front plate **29x165**  
horizontal adjustment  $\pm 13$  mm

ALCOA alubind / R 40 Reversibile 1 Anta  
R 40 Reversibile 2 Anta  
R 40 Sormonto 1 Anta / R 40 Sormonto 2 Anta  
R 50 Sormonto 1 Anta / R 50 Sormonto 2 Anta  
R 50 Tt Sormonto 1 Anta / R 50 Tt Sormonto 2 Anta  
R 60 Tt Complanare

038724 A 10 - 10

**For locks for metal frames  
series 72\***



Code

Min. ord.  
Multiple  
package  
Single  
package  
Status

**Perforza**



Full-size scale

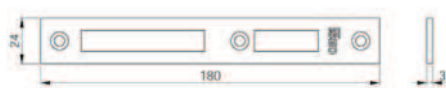

**ALCOA** Fb 12 Blindato  
Fb 12 Trad./Revamping  
Gr 9  
Plana 1 Anta  
**ESA** Blindal 60 Porta 1 Anta  
Blindal 60 Porta 2 Ante  
**ESA** Blindal 70 Porta 1 Anta  
Blindal 70 Porta 2 Ante  
**SCHUCO** Royal S 50 N  
Royal S 55 Tt  
Royal S 65 Tt

Striking plates

**FOR CENTRAL LOCK PERFORMA.**

Stainless steel. Flat front plate **24x3x180.**

**038230** C 10 - 10

Nickel plated. Flat front plate **24x3x180.**

**038230H3** D 10 - 10



Full-size scale

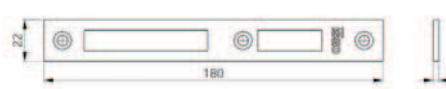

**Alcan** Abithal Cristal / Abithal Keeper Porta C.E.  
Winner Finestra  
**Alcoa** Fb 12 Ga / Europa Ga / Fb 12 T.T. / R 35 Reversibile  
R 35 Sormonto  
**All.Co** Export 40 Finestra / Export 50 Finestra  
Export 50 Tt Finestra / Final 40 Finestra / Sicurblin C.E.  
**Alu-mec** Synthesis 45 Finestra / Synthesis 57 Finestra  
Synthesis 60 Tt Finestra  
**Alusuisse** Alsec 2000 Finestra 59 / Alsec 2000 Finestra 69  
**Bodega** Bga 50 / New Bt 60  
**Domal** Domal Break 52 Finestra / Domal Break 70 Finestra  
Domal Stopper Pg Finestra  
**Equipe** Sistema 8000 G.A. Finestra 1 Anta  
Sistema 8000 G.A. Finestra 2 Ante  
**Esa** Isola Porta  
**Esedra** Ga 53 Porta / Ga 53 Porta / Tt 63 Porta / Tt 63 Porta  
Tt 75 Porta / Tt 75 Porta  
**Indinvest** Gold 400 Complanare / Gold 400 Sormonto  
Gold 500 Complanare / Gold 500 Sormonto  
Gold 600 Complanare / Gold 600 Sormonto  
**Metra** Nc 45 International Finestra / Nc 45 Superthermic Finestra  
Nc 55 International Finestra / Nc 68 Superthermic Finestra  
**Morelli** Ma 8300  
**Ocma** Fc 47 Finestra / Fc 55 Finestra / Fc 60 Tt Finestra  
**Passerini** Ekip 40 Evoluzione 2 Ante / Ekip 40 Sormonto 2 Ante  
Ekip 50 Sormonto 2 Ante / Ekip Maastricht 53 Finestra  
Ekip Maastricht Th 60 Finestra / Ekip Maastricht Th 68 Finestra  
**Profilati** "Pe" "Eku 53" Finestra / "Pe" "Eku 64 Tt" Finestra  
"Pe" "Eku 72 Tt" Finestra"

Striking plates

**FOR CENTRAL LOCK PERFORMA.**

Stainless steel. Flat front plate **22x3x180.**

**038231** C 10 - 10



Full-size scale



**Alcan** Abithal Cristal / Abithal Keeper Porta C.E.  
Winner Finestra  
**Alcoa** Fb 12 Ga / Europa Ga / Fb 12 T.T. / R 35 Reversibile  
R 35 Sormonto  
**All.Co** Export 40 Finestra / Export 50 Finestra  
Export 50 Tt Finestra / Final 40 Finestra / Sicurblin C.E.  
**Alu-mec** Synthesis 45 Finestra / Synthesis 57 Finestra  
Synthesis 60 Tt Finestra  
**Alusuisse** Alsec 2000 Finestra 59 / Alsec 2000 Finestra 69  
**Bodega** Bga 50 / New Bt 60  
**Domal** Domal Break 52 Finestra / Domal Break 70 Finestra  
Domal Stopper Pg Finestra  
**Equipe** Sistema 8000 G.A. Finestra 1 Anta  
Sistema 8000 G.A. Finestra 2 Ante  
**Esa** Isola Porta  
**Esedra** Ga 53 Porta / Ga 53 Porta / Tt 63 Porta / Tt 63 Porta  
Tt 75 Porta / Tt 75 Porta  
**Indinvest** Gold 400 Complanare / Gold 400 Sormonto  
Gold 500 Complanare / Gold 500 Sormonto  
Gold 600 Complanare / Gold 600 Sormonto  
**Metra** Nc 45 International Finestra / Nc 45 Superthermic Finestra  
Nc 55 International Finestra / Nc 68 Superthermic Finestra  
**Morelli** Ma 8300  
**Ocma** Fc 47 Finestra / Fc 55 Finestra / Fc 60 Tt Finestra  
**Passerini** Ekip 40 Evoluzione 2 Ante / Ekip 40 Sormonto 2 Ante  
Ekip 50 Sormonto 2 Ante / Ekip Maastricht 53 Finestra  
Ekip Maastricht Th 60 Finestra / Ekip Maastricht Th 68 Finestra  
**Profilati** "Pe" "Eku 53" Finestra / "Pe" "Eku 64 Tt" Finestra  
"Pe" "Eku 72 Tt" Finestra"

Striking plates

**FOR CENTRAL LOCK PERFORMA.**

in stainless steel. Flat front plate **22x1,5x180.**

**038235** D 10 - 10

For locks for metal frames series 72\*



Code

Min. ord.  
Multiple package  
Single package  
Status

Perforza



Full-size scale



METRA PARETI MOBILI

Striking plates

**FOR CENTRAL LOCK** PERFORMA.

Stainless steel. Flat front plate **20x3x180**.

**038228** D 10 - 10



Full-size scale



ALCOA Fb 12 Blindato  
Fb 12 Trad./Revamping  
Gr 9  
Plana 1 Anta  
ESA Blindal 60 Porta 1 Anta  
Blindal 60 Porta 2 Ante  
ESA Blindal 70 Porta 1 Anta  
Blindal 70 Porta 2 Ante  
SCHUCO Royal S 50 N  
Royal S 55 Tt  
Royal S 65 Tt

Striking plates

**FOR DEVIATORS** PERFORMA.

Stainless steel. Flat front plate **24x3x132**.

**038220** C 10 - 10

Nickel plated. Flat front plate **24x3x132**.

**038220H3** D 10 - 10



Full-size scale

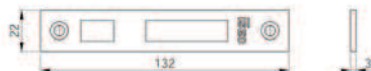

Alean Abithal Cristal / Abithal Keeper Porta C.E.  
Winner Finestra  
Alcoa Fb 12 Ga / Europa Ga / Fb 12 T.T. / R 35 Reversibile  
R 35 Sormonto  
AlCo Export 40 Finestra / Export 50 Finestra  
Export 50 Tt Finestra / Final 40 Finestra / Sicurlin C.E.  
Alu-mec Synthesis 45 Finestra / Synthesis 57 Finestra  
Synthesis 60 Tt Finestra  
Alusisse Alsec 2000 Finestra 59 / Alsec 2000 Finestra 69  
Bodega Bga 50 / New Bt 60  
Domal Domal Break 52 Finestra / Domal Break 70 Finestra  
Domal Stopper Pg Finestra  
EQUIPE Sistema 8000 G.A. Finestra 1 Anta  
Sistema 8000 G.A. Finestra 2 Ante  
Esa Isola Porta  
Esdra Ga 53 Porta / Ga 53 Porta / Tt 63 Porta / Tt 63 Porta  
Tt 75 Porta / Tt 75 Porta  
Indinvest Gold 400 Complanare / Gold 400 Sormonto  
Gold 500 Complanare / Gold 500 Sormonto  
Gold 600 Complanare / Gold 600 Sormonto  
Metra Nc 45 International Finestra / Nc 45 Superthermic Finestra  
Nc 55 International Finestra / Nc 68 Superthermic Finestra  
Morelli Ma 8300  
Ocma Fc 47 Finestra / Fc 55 Finestra / Fc 60 Tt Finestra  
Passerini Ekip 40 Evoluzione 2 Ante / Ekip 40 Sormonto 2 Ante  
Ekip 50 Sormonto 2 Ante / Ekip Maastricht 53 Finestra  
Ekip Maastricht Th 60 Finestra / Ekip Maastricht Th 68 Finestra  
Profilati "Pe" "Eku 53" Finestra / "Pe" "Eku 64 Tt" Finestra  
"Pe" "Eku 72 Tt" Finestra

Striking plates

**FOR DEVIATORS** PERFORMA.

Stainless steel. Flat front plate **22x3x132**.

**038221** C 10 - 10

**For locks for metal frames  
series 72\***



Code

Min. ord.  
Multiple  
package  
Single  
package  
Status

**Perforza**



- Alcan Abithal Cristal / Abithal Keeper Porta C.E.
- Winner Finestra
- Alcoa Fb 12 Ga / Europa Ga / Fb 12 T.T. / R 35 Reversibile R 35 Sormonto
- All.Co Export 40 Finestra / Export 50 Finestra
- Export 50 Tt Finestra / Final 40 Finestra / Sicurblin C.E.
- Alu-mec Synthesis 45 Finestra / Synthesis 57 Finestra Synthesis 60 Tt Finestra
- Alusuisse Alsec 2000 Finestra 59 / Alsec 2000 Finestra 69
- Bodega Bga 50 / New Bt 60
- Domal Domal Break 52 Finestra / Domal Break 70 Finestra Domal Stopper Pg Finestra
- Equipe Sistema 8000 G.A. Finestra 1 Anta Sistema 8000 G.A. Finestra 2 Anta
- Esa Isola Porta
- Esedra Ga 53 Porta / Ga 53 Porta / Tt 63 Porta / Tt 63 Porta Tt 75 Porta / Tt 75 Porta
- Indinvest Gold 400 Complanare / Gold 400 Sormonto Gold 500 Complanare / Gold 500 Sormonto Gold 600 Complanare / Gold 600 Sormonto
- Metra Nc 45 International Finestra / Nc 45 Superthermic Finestra Nc 55 International Finestra / Nc 68 Superthermic Finestra
- Morelli Ma 8300
- Ocma Fc 47 Finestra / Fc 55 Finestra / Fc 60 Tt Finestra
- Passerini Ekip 40 Evoluzione 2 Ante / Ekip 40 Sormonto 2 Ante Ekip 50 Sormonto 2 Ante / Ekip Maastricht 53 Finestra Ekip Maastricht Th 60 Finestra / Ekip Maastricht Th 68 Finestra
- Profilati \*Pe \*\*Eku 53\*\* Finestra / \*Pe \*\*Eku 64 Tt\*\* Finestra \*Pe \*\*Eku 72 Tt\*\* Finestra

Striking plates

**FOR DEVIATORS** PERFORMA.

Stainless steel. Flat front plate **22x1,5x132**.

**038225** D 10 - 10

Full-size scale

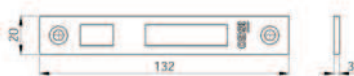

METRA PARETI MOBILI

Striking plates

**FOR DEVIATORS** PERFORMA.

Stainless steel. Flat front plate **20x3x132**.

**038227** D 10 - 10

Full-size scale



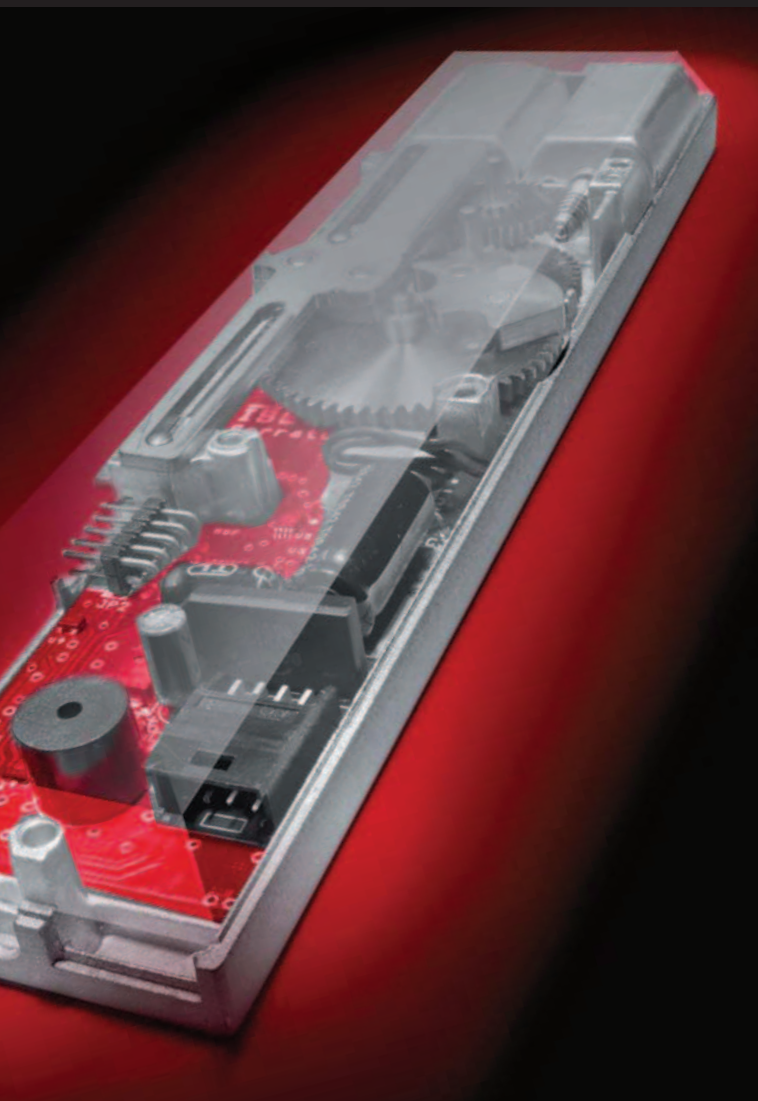

**Multiblindo**  **Motion**

**Electromechanical  
automatic lock**



## Multiblindo eMotion

Perfect combination of comfort and security in any situation.

The new electromechanical automatic lock represents the electronic evolution of Multiblindo Easy.

From the outside it operates by key or the most advanced electronic access control systems: fingerscan, keyboard, transponder, PIN-code. From the inside it operates electronically in a simple and fast way through a normal keyboard, allowing the end user to set three different locking functions: Total, Light, Free.



### It is certified

according with EN14846:08 and prEN15685:09 European standards.

Multiblindo eMotion ensures top-level intrusion protection; it doesn't lose the settings in case of a black-out and, if necessary, it always assures the mechanical key or handle action.

Example of certification:



### With sound feedback

A special system monitors the door status and sends opening and closing sound signals, which can be set or completely excluded by the end user.



### Set your time

The user can set the time span between the opening pulse and the automatic relocking of the door.

Multiblindo eMotion has three options allowing an instant opening as well as to choose the automatic relocking mode according to the user's security requirements. It is operated through an electronic control for all the settings.

**Total.** When pressing the pushbutton the door opens and a sound signal is produced. When it closes, Multiblindo eMotion will automatically trigger the latchbolt and deadbolts: the sound feedback will indicate the total locking. Total security: this setting ensures your door the highest security.

**Light.** When pressing the pushbutton the door opens and a sound signal is produced. When it closes, Multiblindo eMotion will automatically trigger the latchbolt only: a different and more flexible security level for a partial and fast locking.

**Free.** With this setting, Multiblindo eMotion keeps the latchbolt and deadbolts completely unlocked: the door will stay in a free-opening status, in the classic hold-open situation. Total freedom ensuring a free access both from inside and outside until a new setting is given.

## Conventional definition of door handing.

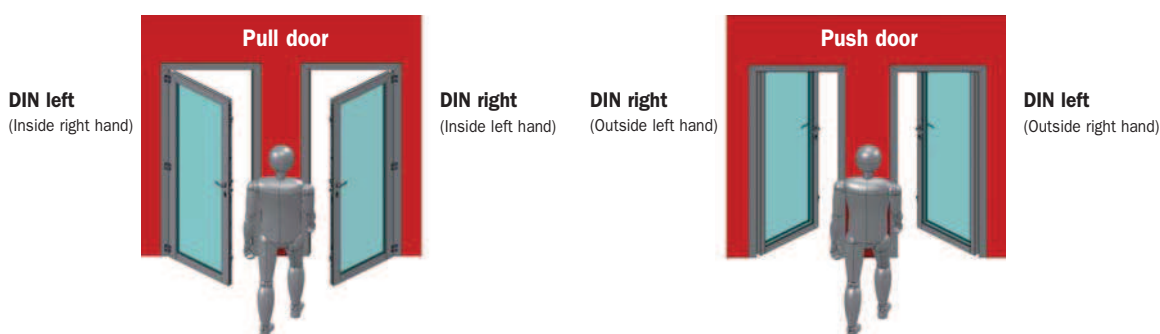





**Multiblindo Motion 92 mm centre distance**

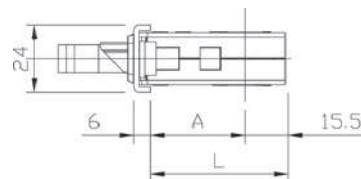
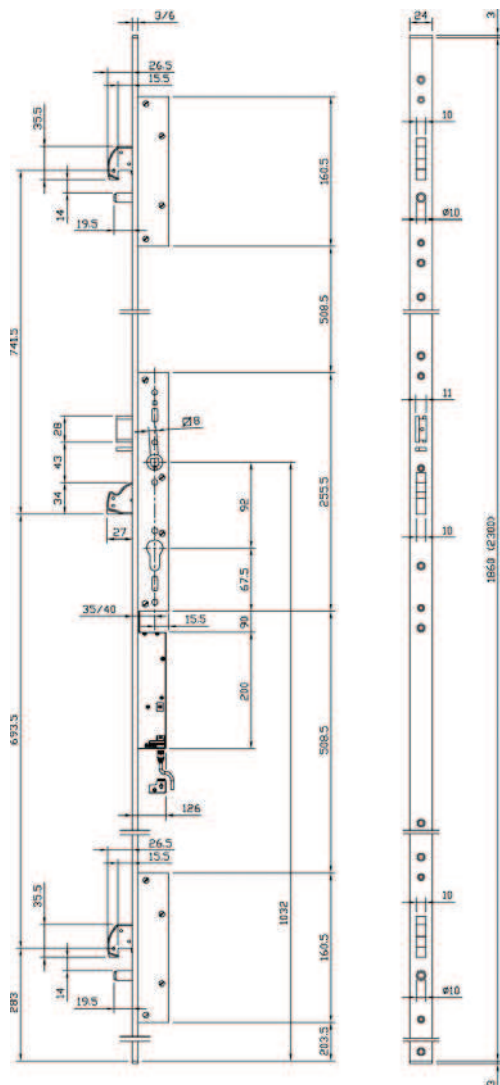
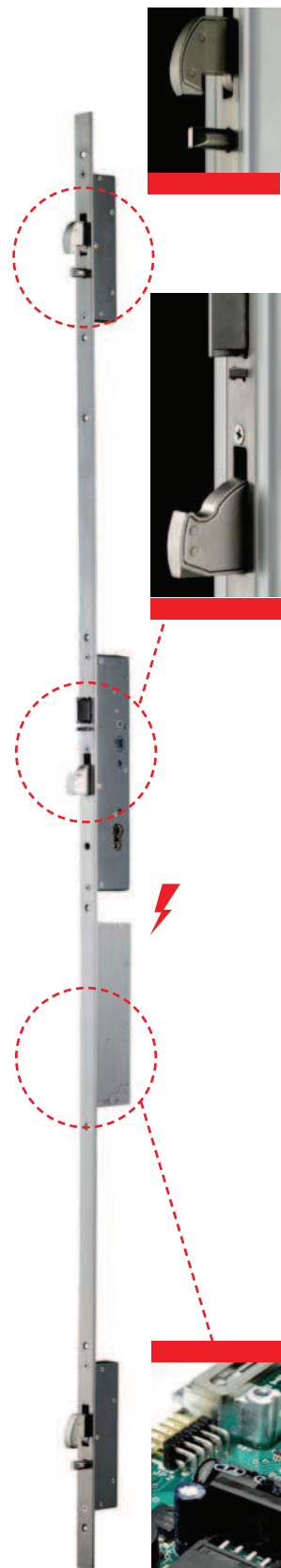

ENTRATA	A	L
35	28	43.5
40	33	58.5

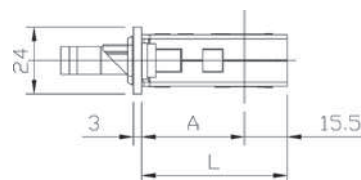

ENTRATA	A	L
35	32	47.5
40	37	52.5

**ELECTROMECHANICAL 12V D.C.** MULTIPOINT mortice lock for metal frames, AUTOMATIC LOCKING OF THE LATCHBOLT AND 3 DEADBOLTS, **ROTATING HOOK DEVIATORS**, Central lock, handle follower centre distance mm 92, operating with European profile cylinder. Right or left latchbolt, **non reversible**.

Deadbolts and latchbolt operated by key, handle or motor.

Lock and deviators deadbolts mm 27 throw, with anti-drill and anti-cut cover plates in carbonitrided steel.

Connection cable, 2 nylon end blocks for U-version. Fixing screws. Instruction sheet.

**Accessories to be ordered separately:**

Striking plates

**U-front plate**

mechanical strikers 033202 - 033203

strikers for deviators 033167 - 033171

**Flat front plate**

mechanical striker 033200 - 033201

strikers for deviators 033165 - 033169



Code

Min. ord.  
Multiple  
package  
Single  
package  
Status

**Multiblindo Motion 92 mm centre distance**

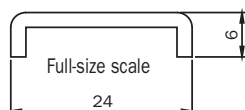

U-front plate mm <b>2300 x 24 x 6</b> in stainless steel. Backset mm 35 <b>DIN RIGHT</b>	<b>7A3600352.D</b>	D	1	-	1
U-front plate mm <b>2300 x 24 x 6</b> in stainless steel. Backset mm 40 <b>DIN RIGHT</b>	<b>7A3600402.D</b>	D	1	-	1
U-front plate mm <b>2300 x 24 x 6</b> in stainless steel. Backset mm 35 <b>DIN LEFT</b>	<b>7A3600352.S</b>	D	1	-	1
U-front plate mm <b>2300 x 24 x 6</b> in stainless steel. Backset mm 40 <b>DIN LEFT</b>	<b>7A3600402.S</b>	D	1	-	1

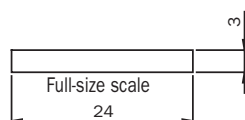

Flat front plate mm <b>2300 x 24 x 3</b> in stainless steel. Backset mm 35 <b>DIN RIGHT</b>	<b>7A3610352.D</b>	D	1	-	1
Flat front plate mm <b>2300 x 24 x 3</b> in stainless steel. Backset mm 40 <b>DIN RIGHT</b>	<b>7A3610402.D</b>	D	1	-	1
Flat front plate mm <b>2300 x 24 x 3</b> in stainless steel. Backset mm 35 <b>DIN LEFT</b>	<b>7A3610352.S</b>	D	1	-	1
Flat front plate mm <b>2300 x 24 x 3</b> in stainless steel. Backset mm 40 <b>DIN LEFT</b>	<b>7A3610402.S</b>	D	1	-	1

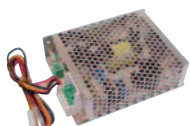

Power supply - <b>230V A.C. - 12V D.C. - 3A</b>	<b>94403000E</b>	D	1	-	1
---	------------------	---	---	---	---



External soft cable tube L=300	<b>94403010E</b>	D	1	-	1
--------------------------------	------------------	---	---	---	---



Built-in soft cable tube L=300	<b>94403110E</b>	D	1	-	1
--------------------------------	------------------	---	---	---	---



**Multiblindo Easy**  
Automatic lock



## Multiblindo Easy

It is a Multiblindo by all means: same sizes and dimensions, same security level. But it is an all-new Multiblindo, **conceived with 3 different functions to be set by the end user.**

To use Multiblindo Easy you need to apply an external fixed knob or a pull handle; as a matter of fact, a “classic handle” would unlock the door (emergency function).



### It has been designed and tested

according to the European standard prEN 15685.  
It resists lateral forcing with a thrust of over 1,000 kg and a front load of over 600 kg.  
The corrosion resistance is more than 240 hours in a saline environment.  
Endurance: tested to over 200,000 opening and closing cycles under a 120N load.

Example of certification: lock Multiblindo Easy, models 7A32 – 7A34 – 7A36 – 7A38



### Locking.

The outstanding feature of Multiblindo Easy is the automatic locking of the latchbolt and deadbolts, which comes into operation when the door is pulled close to the door jamb. The end user may change the operating mode by switching the selector placed on the lock faceplate. A special patented device allows the deadbolts to come out of the cases only when the latchbolt goes into the striking plate for at least 3 mm. The latchbolt aligns perfectly the wing to the door jamb; this operation ensures the best condition for the free movement of the deadbolts.



### Opening.

**Outside opening:** the deadbolts are unlocked with a single turn of the key in the opening direction; the latchbolt is unlocked with a further ¼ turn.

**Inside opening:** the deadbolts are unlocked with a single turn of the key in the opening direction; the latchbolt is unlocked with a further ¼ turn.  
Latchbolt and deadbolts are unlocked with 45° lever rotation.

### Lever block.

The lever operation inside is blocked with a single turn of the key in the closing direction. The operation is restored with single turn of key in the opposite direction. To avoid incorrect or accidental use, the lever block operation is only allowed when the deadbolts are completely locked. This also ensures that:

- deadbolts automatic locking is fully completed
- deadbolts connecting rod has been blocked (an attack on one of the deadbolts does not damage the others). As far as security is concerned, the lever block prevents the opening from inside if required, or from outside in the event of a door breaking (i.e. glass frame doors). In terms of safety it ensures a better exit control.



**Total “0”** Deadbolts and latchbolt automatic locking



**Light “1”** Locking by latchbolt only



**Free “2”** Setting without locking (it allows to set the hold-open function)

## Multiblindo Easy

The door fitted with a Multiblindo Easy lock and tested by the German Institute IFT ROSENHEIM passed **CLASS 2 test according to EUROPEAN STANDARD DIN V ENV 1627:1999**



**Nachweis einbruchhemmende Eigenschaften**  
Prüfbericht 212 38908

**Auftraggeber:** Hörmann KG Eckelhausen  
In der Bruchwiese 2  
66625 Nothfelden

---

**Produkt:** einbruchhemmende Tür mit festem Seitenteil

---

**Bezeichnung:** TopPrestige

---

**Außenmaß (B x H) (Rahmen):** 2300 mm x 2300 mm

---

**Material, System:** Aluminium / Hörmann H20000, H21000, H25000

---

**Angriffsseite:** Schließseite/Schließfläche nach DIN 107

---

**Öffnungsart:** Drehflügel nach innen  
Klasse P4 A Nach EN 356

---

**Verglasung:** Alupaneel ohne Nachweis

---

**Beschläge:** Automatikschloss, Dreifachverriegelung mit Bolzen-, Hakenkombinator, Typ Iseo-Multiblindo Hörmann-H5, Fa. Iseo Serrature; Profizylinder Typ R6 Fa. Iseo; Schutzbeschlag Hörmann-HS1; zwei zweiteilige Bänder Nr. 4, Fa. Dr. Walter Hahn

---

**Montage:** Gemäß der Montageanleitung der Firma Hörmann KG Eckelhausen

---

**Schließzustand:** geschlossen, verriegelt und verschlossen

---

**Einbruchhemmung**

**Widerstandsklasse 2**

**Grundlagen:**  
DIN V ENV 1627 : 1999  
Fenster, Türen, Abschüsse -  
Einbruchhemmung - Anforderungen  
und Klassifizierung  
DIN V ENV 1628 : 1999  
DIN V ENV 1629 : 1999  
DIN V ENV 1630 : 1999

**Darstellung**

**Verwendungshinweise**  
Dieser Prüfbericht dient zum Nachweis der einbruchhemmenden Eigenschaften.

**Gültigkeit**  
Die genannten Daten und Ergebnisse beziehen sich ausschließlich auf den geprüften und beschriebenen Probekörper. Die Prüfung der Einbruchhemmung ermöglicht keine Aussage über weitere Leistungs- und qualitätsbestimmende Eigenschaften der vorliegenden Konstruktion.

**Abweichend von geprüfter Ausführung** sind folgende Größenänderungen zulässig:  
In der Breite +10% und -20%  
In der Höhe +10% und -20%.

**Veröffentlichungshinweise**  
Es gilt das Ift-Merkblatt „Bedingungen und Hinweise zur Benutzung von Ift-Prüf-dokumentationen“.  
Das Deckblatt kann als Kurzfassung verwendet werden.

**Inhalt**  
Der Nachweis umfasst insgesamt 43 Seiten:  
1. Gegenstand  
2. Durchführung  
3. Einzelergebnisse  
4. Beurteilung  
Anlage 1 (15 Seiten)  
Anlage 2 (11 Seiten)

IFT Rosenheim  
17. Dezember 2009

*Christian Weber*  
Christian Weber, Dipl.-Ing. (FH)  
Prüfingenieur  
ift Zentrum Türen, Tore, Sicherheit

*Gerhard Fellemeier*  
Gerhard Fellemeier, Dipl.-Ing. (FH)  
Prüfingenieur  
ift Zentrum Türen, Tore, Sicherheit

IFT Rosenheim GmbH  
ift Zentrum - Türen, Tore, Sicherheit  
Geschäftsführer  
Dr. Jochen Hecht

Theodor-Geis-Str. 7 - 8  
D-93029 Rosenheim  
Tel. +49 (0)8291 00-0  
Fax. +49 (0)8291 00-200  
www.ift-rosenheim.de

Sgt. 63028 Rosenheim  
43. Laubstr. 19B 14022  
Sparkasse Rosenheim  
Rkt. 340 820 820  
B.Z. 711 502 02

Ischler Bay 19 "GTS"  
A-vennerer-PUS-Gen. BA/18  
DAP-PL008.09

**CLASS  
2**



## Multiblindo Easy 92 mm centre distance

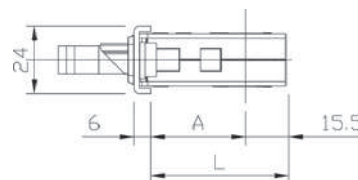
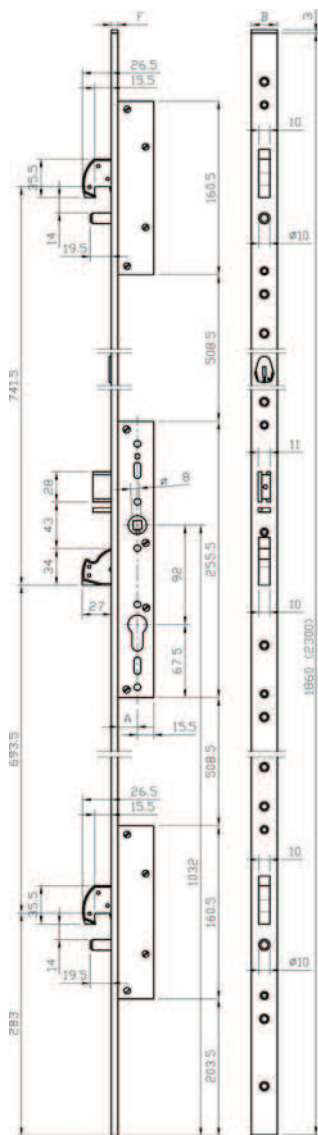
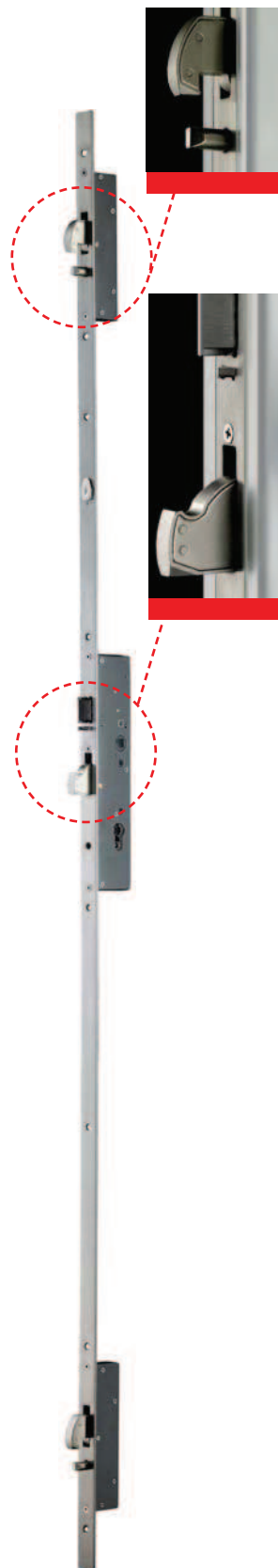

ENTRATA	A	L
35	28	43.5
40	33	58.5

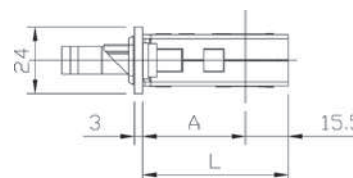

ENTRATA	A	L
35	32	47.5
40	37	52.5

MULTIPOINT mortice lock for metal frames,  
AUTOMATIC LOCKING OF THE LATCHBOLT AND 3 DEADBOLTS, **ROTATING HOOK DEVIATORS**.  
Central lock, centre distance mm 92, operating with European profile cylinder.  
Right or left latchbolt, **non reversible**. Deadbolts and latchbolt operated by key or handle.  
Lock and deviators deadbolts, mm 27 throw, with anti-drill and anti-cut cover plates in carbonitrided steel.  
2 nylon end blocks for U-version. Fixing screws. Instruction sheet.

**Accessories to be ordered separately:**

Striking plates

**Front plate in stainless steel** 24x6x1860:

mechanical strikers 033202 - 033203

electric strikers 033212 - 033213

strikers for deviators 033167 - 033171

**Flat front plate in stainless steel** 24x3x2300:

mechanical strikers 033200 - 033201

electric strikers 033210 - 033211

strikers for deviators 033165 - 033169



Code

Status  
Single  
package  
Multiple  
package  
Min. ord.

## Multiblindo Easy 92 mm centre distance

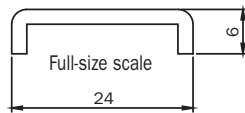

U-front plate mm <b>1860 x 24 x 6</b> in stainless steel. Backset mm 35 <b>DIN RIGHT</b>	<b>7A3201352.D</b>	C	1	-	1
U-front plate mm <b>1860 x 24 x 6</b> in stainless steel. Backset mm 40 <b>DIN RIGHT</b>	<b>7A3201402.D</b>	B	1	-	1
U-front plate mm <b>1860 x 24 x 6</b> in stainless steel. Backset mm 35 <b>DIN LEFT</b>	<b>7A3201352.S</b>	C	1	-	1
U-front plate mm <b>1860 x 24 x 6</b> in stainless steel. Backset mm 40 <b>DIN LEFT</b>	<b>7A3201402.S</b>	B	1	-	1

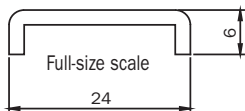

U-front plate mm <b>2300 x 24 x 6</b> in stainless steel. Backset mm 35 <b>DIN RIGHT</b>	<b>7A3200352.D</b>	D	1	-	1
U-front plate mm <b>2300 x 24 x 6</b> in stainless steel. Backset mm 40 <b>DIN RIGHT</b>	<b>7A3200402.D</b>	D	1	-	1
U-front plate mm <b>2300 x 24 x 6</b> in stainless steel. Backset mm 35 <b>DIN LEFT</b>	<b>7A3200352.S</b>	D	1	-	1
U-front plate mm <b>2300 x 24 x 6</b> in stainless steel. Backset mm 40 <b>DIN LEFT</b>	<b>7A3200402.S</b>	D	1	-	1

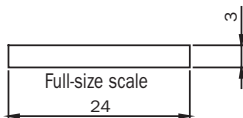

Flat front plate mm <b>2300 x 24 x 3</b> in stainless steel. Backset mm 35 <b>DIN RIGHT</b>	<b>7A3210352.D</b>	C	1	-	1
Flat front plate mm <b>2300 x 24 x 3</b> in stainless steel. Backset mm 40 <b>DIN RIGHT</b>	<b>7A3210402.D</b>	C	1	-	1
Flat front plate mm <b>2300 x 24 x 3</b> in stainless steel. Backset mm 35 <b>DIN LEFT</b>	<b>7A3210352.S</b>	D	1	-	1
Flat front plate mm <b>2300 x 24 x 3</b> in stainless steel. Backset mm 40 <b>DIN LEFT</b>	<b>7A3210402.S</b>	D	1	-	1

## Conventional definition of door handing.

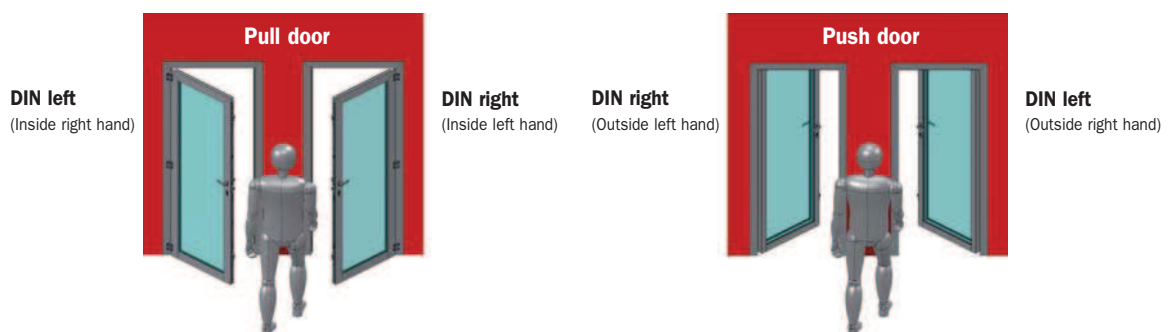

For locks for metal frames  
series 7A\*



Code

Min. ord.  
Multiple  
package  
Single  
package  
Status

**Multiblindo Easy and Multiblindo Motion**

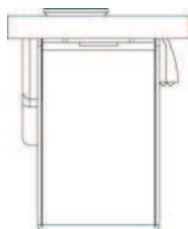

Full-size scale

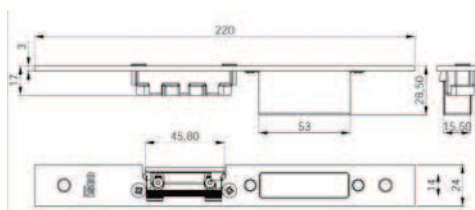

- ALL.CO All.Co 5 Porta / All.Co 5 TT Porta
- Export 50/50 TT Porta / Scirubin 65
- ALU-K Atublindo / N 45 Porta / N 53 Porta / N 55 TT Porta
- N 62 TT Porta
- ALU-MEC Synthesis 57 Porta / Synthesis 60TT Porta
- DOMAL Stopper PG Porta
- ESA Blindal 60 Porta 1 Anta / 60 Porta 2 Ante
- INDINVEST Alpha 445 Porta 2 Ante
- METRA NC 45 International Porta
- NC 45 Superthermic Porta / NC 55 International Porta
- NC 68 Superthermic Porta / Nuovo NC 50 Porta
- Superblindo
- PASSERINI Ekip Blindo
- SCHUCO Royal 78 ST Blindato
- Royal S 50 N
- Royal S 55 TT
- Royal S 65 TT

**ADJUSTABLE** closed striking plate for **CENTRAL LOCK**

MULTIBLINDO EASY and MULTIBLINDO EMOTION. Material: stainless steel.

With mechanical striker.

Flat front plate **24x3x220 DIN LEFT**

**033200** C 10 - 10

Flat front plate **24x3x220 DIN RIGHT**

**033201** D 10 - 10

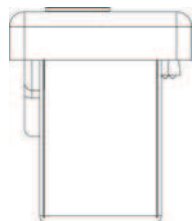

Full-size scale

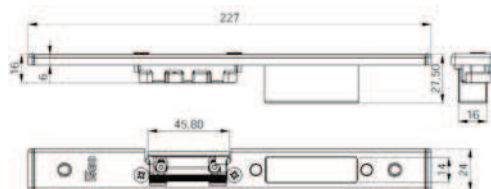

- ALCAN Abithal Keeper Porta 53-60 / 61-68
- Abithal Porta / Winner Porta
- ALCOA FB 12 Blindato Porta
- Plana 1 Anta / Plana 2 Ante
- ALL.CO All.Co 5 Porta / All.Co 5 TT Porta
- Export 50/50 TT Porta / Scirubin 65
- ALNOR Montreal Porta
- ALUSUISSE Alsec 2000 Porta 59 / Alsec 2000 Porta 69
- ALU-K Atublindo / N 45 Porta / N 53 Porta / N 55 TT Porta
- N 62 TT Porta
- ALU-MEC Synthesis 57 Porta / Synthesis 60TT Porta
- BODEGA Extrablind 70
- DOMAL Domal Break 52 Porta / Domal Break 70 Porta
- Security Porta / Shops Porta / Stopper PG Porta
- ESA Blindal 60 Porta 1 Anta / 60 Porta 2 Ante
- Blindal 70 Porta 1 Anta / 70 Porta 2 Ante
- FRESIA Global 48 Porta
- INDINVEST Alpha 445 Porta 2 Ante
- METRA NC 45 International Porta
- NC 45 Superthermic Porta / NC 55 International Porta
- NC 68 Superthermic Porta / Nuovo NC 50 Porta
- Superblindo
- NEW TEC New Tec 50 Porta Complanare
- OCMA SV 47 Porta 1 Anta
- SV 62 Porta 1 Anta
- SV 62 TT Porta 1 Anta
- PASSERINI Ekip Blindo
- Ekip Maastricht 53 Porta 1 Anta
- Ekip Maastricht 53 Porta 2 Ante
- Ekip Maastricht TH 60/68 Porta 1 Anta
- Ekip Maastricht TH 60/68 Porta 2 Ante
- Ekip Thermo 53 Porta
- PROFILATI PE " Eku 53" Porta
- PE "Eku 64 TT" Porta
- PE "Eku 72 Tt" Porta
- Sistema 1 PE 40 Complanare /Esterno 2 Ante
- Sistema 1 PE 40 Sormonto 2 Ante
- SCHUCO Royal 78 ST Blindato
- Royal S 50 N
- Royal S 55 TT
- Royal S 65 TT
- WICONA L60A / L70A

**ADJUSTABLE** closed striking plate for **CENTRAL LOCK**

MULTIBLINDO EASY and MULTIBLINDO EMOTION. Material: stainless steel.

With mechanical striker.

U-front plate **24x6x220 DIN LEFT**

**033202** D 10 - 10

U-front plate **24x6x220 DIN RIGHT**

**033203** D 10 - 10



**For locks for metal frames  
series 7A\***



Code

Status

Single  
package

Multiple  
package

Min. ord.

**Multiblindo Easy**

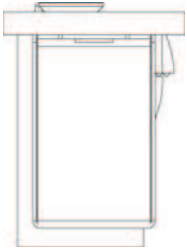

Full-size scale

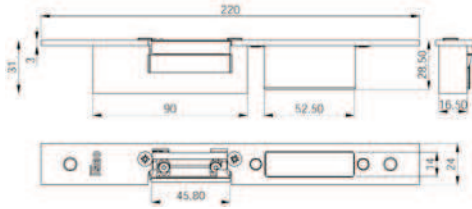

- ALL.CO All.Co 5 Porta / All.Co 5 TT Porta
- Export 50/50 TT Porta / Sicurblin 65
- ALU-K Alublindo / N 45 Porta / N 53 Porta / N 55 TT Porta
- N 62 TT Porta
- ALU-MEC Synthesis 57 Porta / Synthesis 60TT Porta
- DOMAL Stopper PG Porta
- ESA Blindal 60 Porta 1 Anta / 60 Porta 2 Ante
- INDINVEST Alpha 445 Porta 2 Ante
- METRA NC 45 International Porta
- NC 45 Superthermic Porta / NC 55 International Porta
- NC 68 Superthermic Porta / Nuovo NC 50 Porta Superblindo
- PASSERINI Ekip Blindo
- SCHUCO Royal 78 ST Blindato
- Royal S 50 N
- Royal S 55 TT
- Royal S 65 TT

**ADJUSTABLE** closed striking plate for **CENTRAL LOCK**

MULTIBLINDO EASY. Material: stainless steel.

With electric striker.

Flat front plate **24x3x220 DIN LEFT**

**033210** D 10 - 10

Flat front plate **24x3x220 DIN RIGHT**

**033211** D 10 - 10

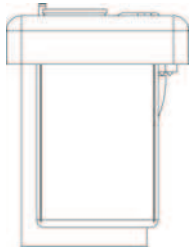

Full-size scale

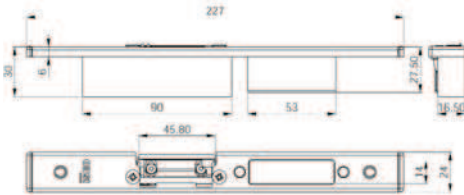

- ALCAN Abithal Keeper Porta 53-60 / 61-68
- Abithal Porta / Winner Porta
- ALCOA FB 12 Blindato Porta
- Plana 1 Anta / Plana 2 Anta
- ALL.CO All.Co 5 Porta / All.Co 5 TT Porta
- Export 50/50 TT Porta / Sicurblin 65
- ALNOR Montreal Porta
- ALUSUISSE Alsec 2000 Porta 59 / Alsec 2000 Porta 69
- ALU-K Alublindo / N 45 Porta / N 53 Porta / N 55 TT Porta
- N 62 TT Porta
- ALU-MEC Synthesis 57 Porta / Synthesis 60TT Porta
- BODEGA Extrablind 70
- DOMAL Domal Break 52 Porta / Domal Break 70 Porta
- Security Porta / Shops Porta / Stopper PG Porta
- ESA Blindal 60 Porta 1 Anta / 60 Porta 2 Ante
- Blindal 70 Porta 1 Anta / 70 Porta 2 Ante
- FRESIA Global 48 Porta
- INDINVEST Alpha 445 Porta 2 Ante
- METRA NC 45 International Porta
- NC 45 Superthermic Porta / NC 55 International Porta
- NC 68 Superthermic Porta / Nuovo NC 50 Porta Superblindo
- NEW TEC New Tec 50 Porta Complanare
- OCMA SV 47 Porta 1 Anta
- SV 62 Porta 1 Anta
- SV 62 TT Porta 1 Anta
- PASSERINI Ekip Blindo
- Ekip Maastricht 53 Porta 1 Anta
- Ekip Maastricht 53 Porta 2 Ante
- Ekip Maastricht TH 60/68 Porta 1 Anta
- Ekip Maastricht TH 60/68 Porta 2 Ante
- Ekip Thermo 53 Porta
- PROFILATI PE \* Eku 53\* Porta
- PE \*Eku 64 TT \* Porta
- PE \*Eku 72 Tt \* Porta
- Sistema 1 PE 40 Complanare /Esterno 2 Ante
- Sistema 1 PE 40 Sormonto 2 Ante
- SCHUCO Royal 78 ST Blindato
- Royal S 50 N
- Royal S 55 TT
- Royal S 65 TT
- WICONA L60A / L70A

**ADJUSTABLE** closed striking plate for **CENTRAL LOCK**

MULTIBLINDO EASY. Material: stainless steel.

With electric striker.

U-front plate **24x6x220 DIN LEFT**

**033212** D 10 - 10

U-front plate **24x6x220 DIN RIGHT**

**033213** D 10 - 10

For locks for metal frames series 7A\*



Code

Min. ord.  
Multiple  
package  
Single  
package  
Status

**Multiblindo Easy**

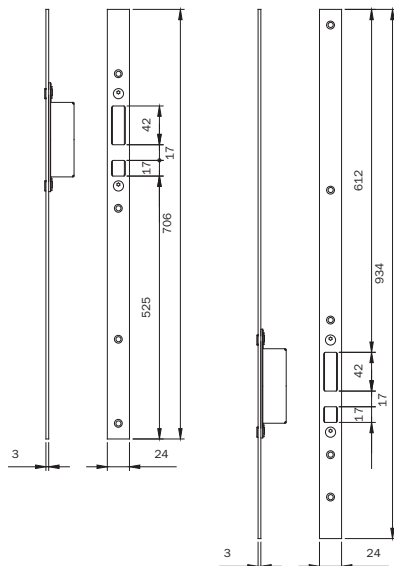
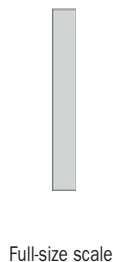

- ALLCO All.Co 5 Porta / All.Co 5 TT Porta
- Export 50/50 TT Porta / Sicurblin 65
- ALU-K Alublindo / N 45 Porta / N 53 Porta / N 55 TT Porta
- N 62 TT Porta
- ALU-MEC Synthesis 57 Porta / Synthesis 60TT Porta
- DOMAL Stopper PG Porta
- ESA Blindal 60 Porta 1 Anta / 60 Porta 2 Ante
- INDINVEST Alpha 445 Porta 2 Ante
- METRA NC 45 International Porta
- NC 45 Superthermic Porta / NC 55 International Porta
- NC 68 Superthermic Porta / Nuovo NC 50 Porta
- Superblindo
- PASSERINI Ekip Blindo
- SCHUCO Royal 78 ST Blindato
- Royal S 50 N
- Royal S 55 TT
- Royal S 65 TT

Pair of **ADJUSTABLE** closed **STRIKING PLATES** for top/bottom **HOOK DEVIATORS** MULTIBLINDO EASY.

Material: stainless steel. Flat front plate **24X3X1860**

Can be used with central striking plates.

033200 - 033201 - 033210 - 033211 - 033160 - 033161

**033165** D 10 - 10

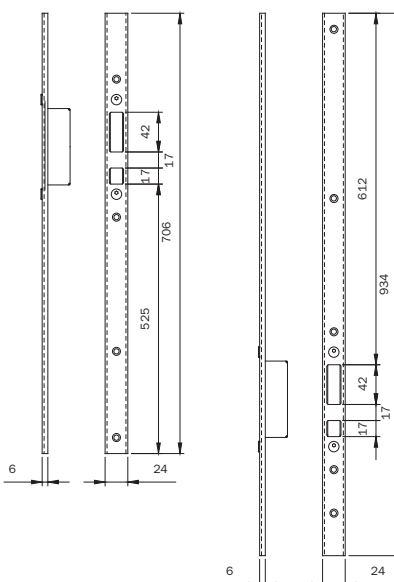
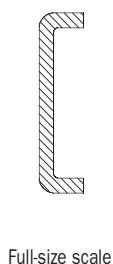

- ALCAN Abithal Keeper Porta 53-60 / 61-68
- Abithal Porta / Winner Porta
- ALCOA FB 12 Blindato Porta
- Plana 1 Anta / Plana 2 Ante
- ALLCO All.Co 5 Porta / All.Co 5 TT Porta
- Export 50/50 TT Porta / Sicurblin 65
- ALNOR Montreal Porta
- ALUSUISSE Aalsec 2000 Porta 59 / Aalsec 2000 Porta 69
- ALU-K Alublindo / N 45 Porta / N 53 Porta / N 55 TT Porta
- N 62 TT Porta
- ALU-MEC Synthesis 57 Porta / Synthesis 60TT Porta
- BODEGA Extrablind 70
- DOMAL Domal Break 52 Porta / Domal Break 70 Porta
- Security Porta / Shops Porta / Stopper PG Porta
- ESA Blindal 60 Porta 1 Anta / 60 Porta 2 Ante
- Blindal 70 Porta 1 Anta / 70 Porta 2 Ante
- FRESIA Global 48 Porta
- INDINVEST Alpha 445 Porta 2 Ante
- METRA NC 45 International Porta
- NC 45 Superthermic Porta / NC 55 International Porta
- NC 68 Superthermic Porta / Nuovo NC 50 Porta
- Superblindo
- NEW TEC New Tec 50 Porta Complanare
- OCMA SV 47 Porta 1 Anta
- SV 62 Porta 1 Anta
- SV 62 TT Porta 1 Anta
- PASSERINI Ekip Blindo
- Ekip Maastricht 53 Porta 1 Anta
- Ekip Maastricht 53 Porta 2 Ante
- Ekip Maastricht TH 60/68 Porta 1 Anta
- Ekip Maastricht TH 60/68 Porta 2 Ante
- Ekip Thermo 53 Porta
- PROFILATI PE "Eku 53" Porta
- PE "Eku 64 TT " Porta
- PE "Eku 72 TT " Porta
- Sistema 1 PE 40 Complanare /Esterno 2 Ante
- Sistema 1 PE 40 Sormonto 2 Ante
- SCHUCO Royal 78 ST Blindato
- Royal S 50 N
- Royal S 55 TT
- Royal S 65 TT
- WICONA L60A / L70A

Pair of **ADJUSTABLE** closed **STRIKING PLATES** for top/bottom **HOOK DEVIATORS** MULTIBLINDO. Material: stainless steel.

U-front plate **24X6X1860**. Can be used with central striking plates

033202 - 033203 - 033212 - 033213 - 033162 - 033163

**033167** C 10 - 10

For locks for metal frames  
series 7A\*



Code

Min. ord.  
Multiple  
package  
Single  
package  
Status

**Multiblindo Easy and Multiblindo eMotion**



Full-size scale

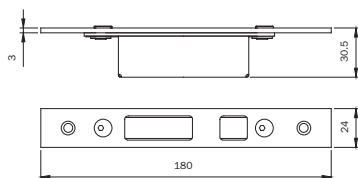

ALL.CO All.Co 5 Porta / All.Co 5 TT Porta  
Export 50/50 TT Porta / Sicurblin 65  
ALU-K Alublindo / N 45 Porta / N 53 Porta / N 55 TT Porta  
N 62 TT Porta  
ALU-MEC Synthesis 57 Porta / Synthesis 60TT Porta  
DOMAL Stopper PG Porta  
ESA Blindal 60 Porta 1 Anta / 60 Porta 2 Ante  
INDINVEST Alpha 445 Porta 2 Ante  
METRA NC 45 International Porta  
NC 45 Superthermic Porta / NC 55 International Porta  
NC 68 Superthermic Porta / Nuovo NC 50 Porta  
Superblindo  
PASSERINI Ekip Blindo  
SCHUCO Royal 78 ST Blindato  
Royal S 50 N  
Royal S 55 TT  
Royal S 65 TT

**ADJUSTABLE** closed striking plate for **HOOK DEVIATORS** MULTIBLINDO EASY and MULTIBLINDO EMOTION.  
Material: stainless steel. Flat front plate **24X3X180**. To be used with striking plates.

033200 - 033201 - 033210 - 033211 - 033160 - 033161

033169 C 10 - 10

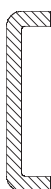

Full-size scale

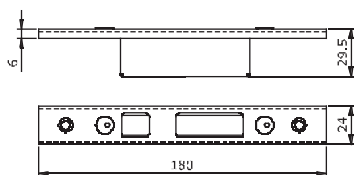

ALCAN Abithal Keeper Porta 53/60 / 61/68  
Abithal Porta / Winner Porta  
ALCOA FB 12 Blindato Porta  
Plana 1 Anta / Plana 2 Ante  
ALL.CO All.Co 5 Porta / All.Co 5 TT Porta  
Export 50/50 TT Porta / Sicurblin 65  
ALNOR Montreal Porta  
ALUSUISSE Alsec 2000 Porta 59 / Alsec 2000 Porta 69  
ALU-K Alublindo / N 45 Porta / N 53 Porta / N 55 TT Porta  
N 62 TT Porta  
ALU-MEC Synthesis 57 Porta / Synthesis 60TT Porta  
BODEGA Extrablind 70  
DOMAL Domal Break 52 Porta / Domal Break 70 Porta  
Security Porta / Shops Porta / Stopper PG Porta  
ESA Blindal 60 Porta 1 Anta / 60 Porta 2 Ante  
Blindal 70 Porta 1 Anta / 70 Porta 2 Ante  
FRESIA Global 48 Porta  
INDINVEST Alpha 445 Porta 2 Ante  
METRA NC 45 International Porta  
NC 45 Superthermic Porta / NC 55 International Porta  
NC 68 Superthermic Porta / Nuovo NC 50 Porta  
Superblindo  
NEW TEC New Tec 50 Porta Complanare  
OCMA SV 47 Porta 1 Anta  
SV 62 Porta 1 Anta  
SV 62 TT Porta 1 Anta  
PASSERINI Ekip Blindo  
Ekip Maastricht 53 Porta 1 Anta  
Ekip Maastricht 53 Porta 2 Ante  
Ekip Maastricht TH 60/68 Porta 1 Anta  
Ekip Maastricht TH 60/68 Porta 2 Ante  
Ekip Thermo 53 Porta  
PROFILATI PE " Eku 53" Porta  
PE "Eku 64 TT " Porta  
PE "Eku 72 Tt " Porta  
Sistema 1 PE 40 Complanare /Esterno 2 Ante  
Sistema 1 PE 40 Sormonto 2 Ante  
SCHUCO Royal 78 ST Blindato  
Royal S 50 N  
Royal S 55 TT  
Royal S 65 TT  
WICONA L60A / L70A

**ADJUSTABLE** closed striking plate for **HOOK DEVIATORS**  
MULTIBLINDO EASY and MULTIBLINDO EMOTION.

Material: stainless steel.

U-front plate **24X3X180**. To be used with striking plates.

033202 - 033203 - 033212 - 033213 - 033162 - 033163

033171 B 10 - 10



## **Multiblindo classic**

**Lock for  
metal frames**



## Multiblando classic



### It has been designed and tested

according to the European standards EN 12209:05 (lateral locking version) and prEN 15685 (3-point locking version).

It resists lateral forcing with a thrust of over 1,000 kg and a front load of over 600 kg.

The corrosion resistance is more than 240 hours in a saline environment.

Endurance: tested to over 200,000 opening and closing cycles under a 120N load.

Example of certification lock Multiblando, series 7955 - 7945 - 7991 - 79034



Adopting MULTIBLINDO, together with ISEO cylinders range, means reaching an extremely high security standard to the doors.

MULTIBLINDO's security features include:

- steel lock case, closed on all sides;
- reinforced deadbolts with carbon-nitrite steel layers for high cut and drill protection;
- new deadbolt system (patented) preventing cracking (fig. 2,3,4);
- external forces applied on one of the deadbolts have no effect on the other two, which means that any eventual cracking attempts would have to be repeated separately for each deadbolt.

- A) DEADBOLT fulcrum pin
- B) Programmed breaking point
- C) Security pins
- D) Movement transmission and DEADBOLT locking rod

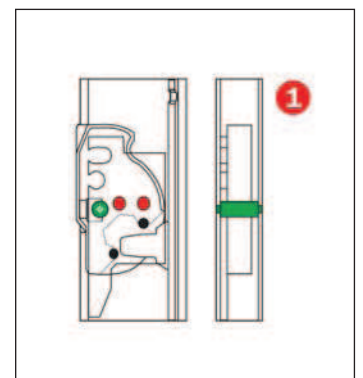
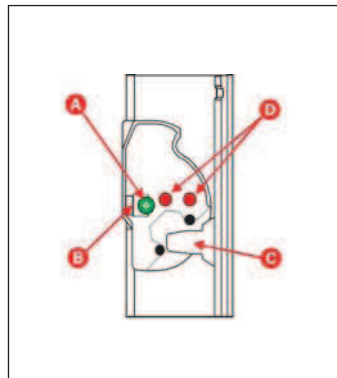

Open lock

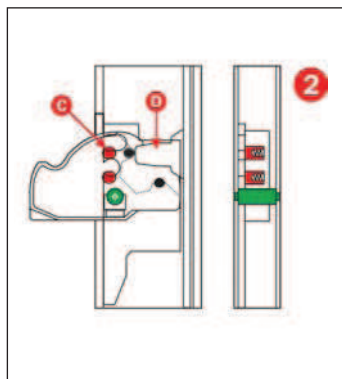

Closed lock. Blocking is ensured by element "D", which opposes the deadbolt and secures it against the back wall of the lock case. Pins "C" are not operating.

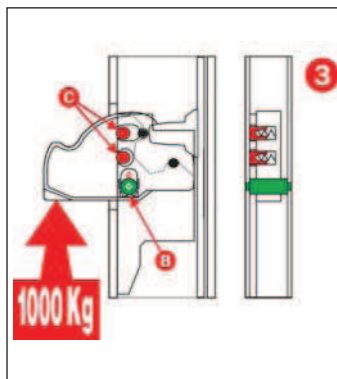

By applying an upwards force, equivalent to one metric ton, breaking point "B" yields letting pins "C" insert themselves into their respective spaces in the plate consolidated to the lock case. The dead bolt and the case fundamentally become one single body

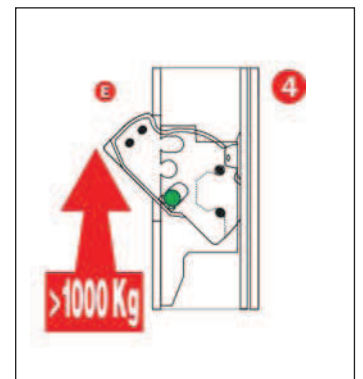



The deadbolt can no longer enter again the lock case when its rotation axis is moved, as it interferes with the front plate "E".

## Multiblindo classic

The door fitted with a Multiblindo lock and tested by the **German Institute IFT ROSENHEIM**, passed **CLASS 3 test according to EUROPEAN STANDARD DIN V ENV 1627:1999**

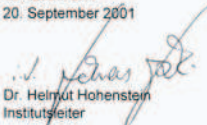

<b>Kurzbericht</b>		
Nr. 212 24151		
<b>Auftrag</b>	Prüfung der einbruchhemmenden Eigenschaften nach DIN V ENV 1627	
<b>Auftraggeber</b>	<b>Tegtmeier GmbH &amp; Co. KG Metallbauwerk</b> Oeynhausener Str. 40 32584 Löhne/Westfalen	
<b>Probekörper</b>	Prüfdatum 26. Juli 2001 Produktbezeichnung <b>„Tebau Therm 80“</b> Bauart einflügelige Aluminiumrahmentür mit Seitenteil Angriffsseite Schließseite / Schließfläche gemäß DIN 107 Außenabmessungen 1400 mm x 2100 mm (B x H) Rahmenmaterial Aluminium Profilsystem TT80 Konstruktionsfugen Schattenfuge 4mm, unten 20 mm Beschläge *) Schloss Fa. ISEO Multi Blindo nach DIN 12209 Klasse 5 mit Profilylinder der Fa. Dom, Art.-Nr.: 25 500 91 sowie mit verdeckt liegendem Band der Fa. Tebau.	
<b>Verglasung</b>	nach DIN 52290 - B1	
<b>Paneel</b>	nach DIN 52290 - B3	
<b>Montage</b>	Montageanleitung Stand Januar 2001, Blatt 1	
<b>Ausführungsvarianten</b>	- Abweichungen von der geprüften Größe gemäß DIN V ENV 1627 in der Breite maximal + 10% und - 20 % und in der Höhe maximal + 10% und - 20 %. - weitere Ausführungsvarianten siehe Anlage 1, Blatt 1	
<b>Ergebnis</b>	Der Probekörper erfüllt die Anforderungen an einbruchhemmende Türen der <p style="text-align: center;"><b>Widerstandsklasse 3 nach DIN V ENV 1627 : 1999</b></p>	
<b>Verwendung von ift-Prüfberichten</b>	Entsprechend dem ift-Merkblatt und nur so lange, wie sich die Bauart des Produktes sowie der Inhalt und die Gültigkeit der Norm nicht ändern.	
<b>ift Rosenheim</b>	20. September 2001	
		
Dr. Helmut Hohenstein Institutsleiter	i. A. Christian Kehrer Leiter Prüffeld Türen, Tore, Sicherheit	
<small>Institut für Fenstertechnik e. V. Leiter: Dr. Helmut Hohenstein Theodor-Gießl-Str. 7-9 83026 Rosenheim</small>	<small>Telefon +49 (0) 8051 261-0 Telefax +49 (0) 8051 261-290 e-mail info@ift-rosenheim.de http://www.ift-rosenheim.de</small>	<small>Sparkasse Rosenheim: Kto. 38 22 (BLZ 711 500 06) Postcheckamt München: Kto. 2849 26-801 (BLZ 700 100 80)</small>
		<small>Deutscher Instandhaltungsrat DAP-PL-0806 01</small>

**CLASS**  
**3**



## Multiblindo classic

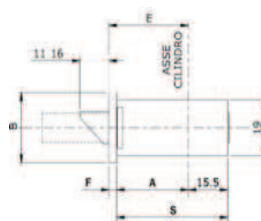
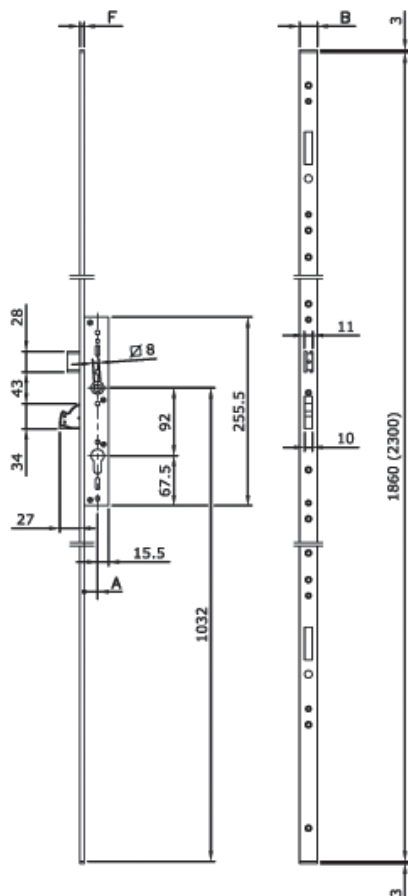

Codice						
Art.	E	A	S	B	F	
79** 10	25	2	22	37.5	24	3
	30		27	42.5		
	35		32	47.5		
	40		37	52.5		

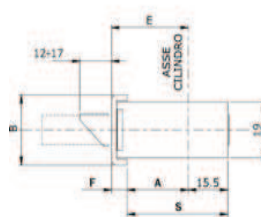

Codice						
Art.	E	A	S	B	F	
79** 00	25	2	18	33.5	24	6
	30		23	38.5		
	35		28	43.5		
	40		33	48.5		
01	25		18	33.5		
	30		23	38.5		
	35		28	43.5		
	40		33	48.5		

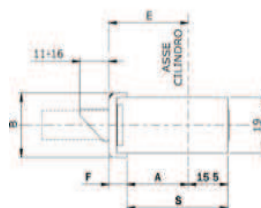

Codice						
Art.	E	A	S	B	F	
79** 50	25	0	18	33.5	22	7
	30		23	38.5		
	35		28	43.5		
	40		33	48.5		



MULTIBLINDO mortice lock for metal frames, 3-POINT LOCKING, **MODULAR, ROTATING DEADBOLT.**

Central lock, centre distance mm 92, operating with European profile cylinder.

Front plate with holes for additional deviators. Rotating deadbolt, mm 27 throw with antidrill/anticut cover plates in carbonitrided steel.

Supplied with reversible and adjustable latchbolt. The latchbolt can be replaced with roller or cap for deadlocking only. Latchbolt/roller retainer by key or mm 8 handle follower.

Built-in connecting rods between lock and deviators. 2 nylon end blocks for U-version.

Fixing screws. Instruction sheet.

### Accessories to be ordered separately:

Rotating deadbolt deviator - ref. N. 790330000

Rotating hook deviator - ref. N. 790340000

Bottom-locking deviator - ref. N. 790310000

Top-locking deviator - ref. N. 790320000

Modular roller for latchbolt hole - ref. N.. 040801/2/3/4

Modular cap for latchbolt hole - ref. N.. 040810

Cylinder escutcheon - ref. N.. 040809

Anti-drill plate - ref. N. 040805. 25/30/35/40

Striking plates



Code

Status  
Single  
package  
Multiple  
package  
Min. ord.

## Multiblindo classic

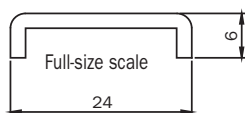

U-front plate mm <b>2300 x 24 x 6</b> in <b>stainless steel</b> . Backset mm 25	<b>799100252</b>	A	1	-	1
U-front plate mm <b>2300 x 24 x 6</b> in <b>stainless steel</b> . Backset mm 30	<b>799100302</b>	A	1	-	1
U-front plate mm <b>2300 x 24 x 6</b> in <b>stainless steel</b> . Backset mm 35	<b>799100352</b>	A	1	-	1
U-front plate mm <b>2300 x 24 x 6</b> in <b>stainless steel</b> . Backset mm 40	<b>799100402</b>	B	1	-	1

U-front plate mm <b>1860 x 24 x 6</b> in <b>stainless steel</b> . Backset mm 25	<b>799101252</b>	D	1	-	1
U-front plate mm <b>1860 x 24 x 6</b> in <b>stainless steel</b> . Backset mm 30	<b>799101302</b>	B	1	-	1
U-front plate mm <b>1860 x 24 x 6</b> in <b>stainless steel</b> . Backset mm 35	<b>799101352</b>	B	1	-	1
U-front plate mm <b>1860 x 24 x 6</b> in <b>stainless steel</b> . Backset mm 40	<b>799101402</b>	C	1	-	1

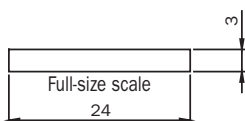

Flat front plate mm <b>2300 x 24 x 3</b> in <b>stainless steel</b> . Backset mm 25	<b>799110252</b>	C	1	-	1
Flat front plate mm <b>2300 x 24 x 3</b> in <b>stainless steel</b> . Backset mm 30	<b>799110302</b>	B	1	-	1
Flat front plate mm <b>2300 x 24 x 3</b> in <b>stainless steel</b> . Backset mm 35	<b>799110352</b>	A	1	-	1
Flat front plate mm <b>2300 x 24 x 3</b> in <b>stainless steel</b> . Backset mm 40	<b>799110402</b>	B	1	-	1

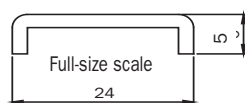

U-front plate mm <b>2300 x 24 x 5</b> in <b>stainless steel</b> . Backset mm 25	<b>799130252</b>	B	1	-	1
U-front plate mm <b>2300 x 24 x 5</b> in <b>stainless steel</b> . Backset mm 30	<b>799130302</b>	C	1	-	1
U-front plate mm <b>2300 x 24 x 5</b> in <b>stainless steel</b> . Backset mm 35	<b>799130352</b>	B	1	-	1
U-front plate mm <b>2300 x 24 x 5</b> in <b>stainless steel</b> . Backset mm 40	<b>799130402</b>	B	1	-	1

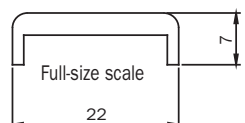

U-front plate mm <b>2300 x 22 x 7</b> in black painted <b>aluminium</b> . Backset mm 25	<b>799150250</b>	D	1	-	1
U-front plate mm <b>2300 x 22 x 7</b> in black painted <b>aluminium</b> . Backset mm 30	<b>799150300</b>	C	1	-	1
U-front plate mm <b>2300 x 22 x 7</b> in black painted <b>aluminium</b> . Backset mm 35	<b>799150350</b>	B	1	-	1
U-front plate mm <b>2300 x 22 x 7</b> in black painted <b>aluminium</b> . Backset mm 40	<b>799150400</b>	D	1	-	1





Code

Status

Single  
package

Multiple  
package

Min. ord.

## Multiblindo classic

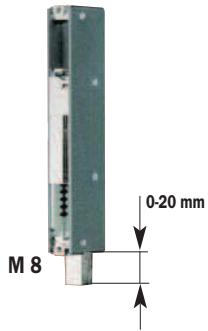

DEVIATOR FOR MULTIBLINDO, lower locking, to be applied on the modular front plate.

M8 threaded square for tip bolt. Multi-faceted, anti-screw **TIP BOLT D 14 X 55** with threaded hole M8, tip length mm 20. Antidust brass rod cap D 18. Screws and pins.

**Accessories to be ordered separately:**

Floor socket 040807

**790310000** C 1 10 10

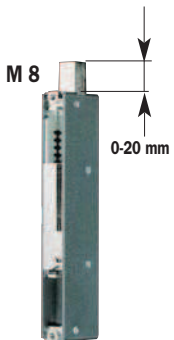

DEVIATOR FOR MULTIBLINDO, upper locking, to be applied on the modular front plate.

M8 threaded square for tip bolt. Multi-faceted, anti-screw **TIP BOLT D 14 X 55** with threaded hole M8, tip length mm 20. Zinc-plated plate and nylon tip-guiding spacer. Screws and pins.

**Accessories to be ordered separately:**

Upper striker 040806

**790320000** B 1 10 10



DEVIATOR FOR MULTIBLINDO, lateral locking, to be applied on the modular front plate. **ROTATING DEADBOLT**

27 mm throw with antidrill and anticut cover plates in carbonitrided steel. Screws.

**Accessories to be ordered separately:**

Striking plates

**790330000** A 1 10 10



DEVIATOR FOR MULTIBLINDO, lateral locking, to be applied on the modular front plate. **ROTATING HOOK,**

clearance mm 15,5 and mm 26,5 throw with antidrill and anticut cover plates in carbonitrided steel and translating latchbolt. Screws.

**Accessories to be ordered separately:**

Striking plates

**790340000** A 1 10 10



## Multiblindo classic

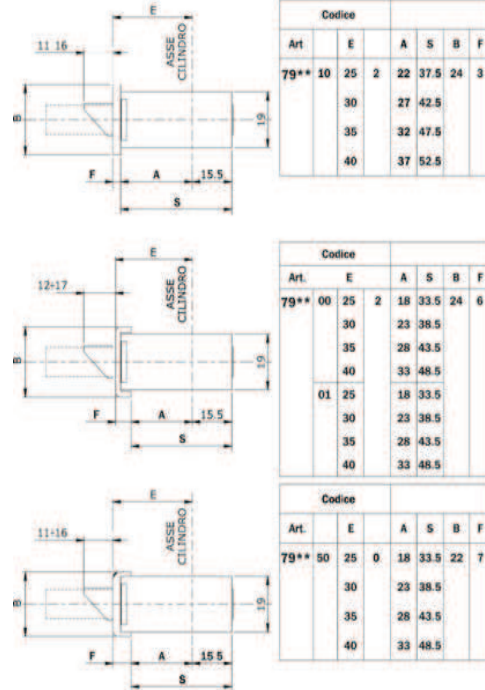
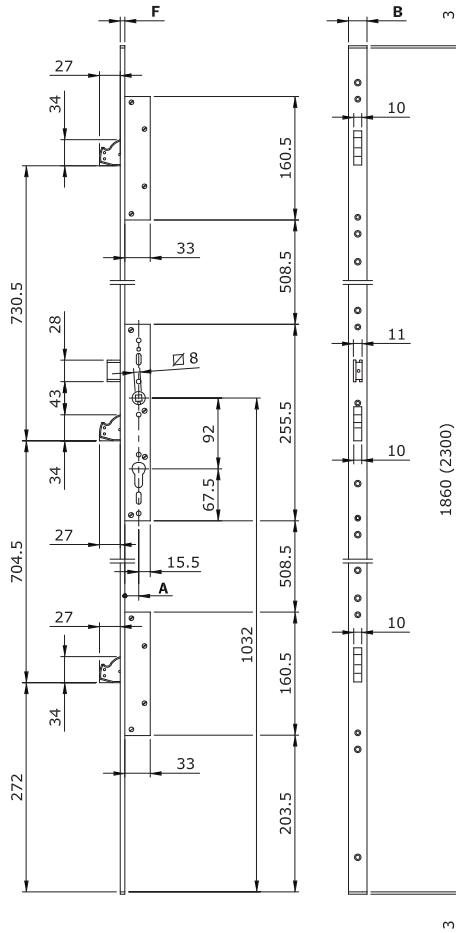

MULTIBLINDO mortice lock for metal frames, 3-POINT LOCKING, **DEVIATORS, ROTATING DEADBOLT.**

Central lock, handle follower centre distance mm 92, operating with European profile cylinder.

Mm 27 throw with antidrill/anticut cover plates in carbonitrided steel.

Supplied with reversible and adjustable latchbolt. The latchbolt can be replaced with roller or cap for deadlocking only. Latchbolt/roller retainer by key or mm 8 handle follower.

2 lateral-locking deviators, assembled, with rotating deadbolt mm 27 throw with antidrill/anticut cover plates in carbonitrided steel.

2 nylon end blocks for U-version. Fixing screws. Instruction sheet.

### Accessories to be ordered separately:

Striking plates

Modular roller for latchbolt hole - ref. N. 040801/2/3/4

Modular cap for latchbolt hole - ref. N. 040810

Cylinder escutcheon - ref. N. 040809

Anti-drill plate - ref. N. 040805. 25/30/35/40



Code

Status  
Single  
package  
Multiple  
package  
Min. ord.

## Multiblindo classic

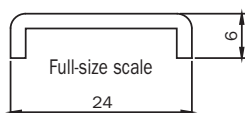

U-front plate mm <b>2300 x 24 x 6</b> in <b>stainless steel</b> . Backset mm 25	<b>795100252</b>	B	1	-	1
U-front plate mm <b>2300 x 24 x 6</b> in <b>stainless steel</b> . Backset mm 30	<b>795100302</b>	B	1	-	1
U-front plate mm <b>2300 x 24 x 6</b> in <b>stainless steel</b> . Backset mm 35	<b>795100352</b>	B	1	-	1
U-front plate mm <b>2300 x 24 x 6</b> in <b>stainless steel</b> . Backset mm 40	<b>795100402</b>	B	1	-	1

U-front plate mm <b>1860 x 24 x 6</b> in <b>stainless steel</b> . Backset mm 25	<b>795101252</b>	B	1	-	1
U-front plate mm <b>1860 x 24 x 6</b> in <b>stainless steel</b> . Backset mm 30	<b>795101302</b>	B	1	-	1
U-front plate mm <b>1860 x 24 x 6</b> in <b>stainless steel</b> . Backset mm 35	<b>795101352</b>	A	1	-	1
U-front plate mm <b>1860 x 24 x 6</b> in <b>stainless steel</b> . Backset mm 40	<b>795101402</b>	A	1	-	1

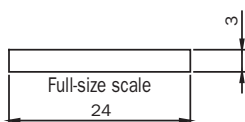

Flat front plate mm <b>2300 x 24 x 3</b> in <b>stainless steel</b> . Backset mm 25	<b>795110252</b>	B	1	-	1
Flat front plate mm <b>2300 x 24 x 3</b> in <b>stainless steel</b> . Backset mm 30	<b>795110302</b>	A	1	-	1
Flat front plate mm <b>2300 x 24 x 3</b> in <b>stainless steel</b> . Backset mm 35	<b>795110352</b>	A	1	-	1
Flat front plate mm <b>2300 x 24 x 3</b> in <b>stainless steel</b> . Backset mm 40	<b>795110402</b>	B	1	-	1

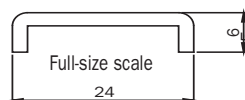

U-front plate mm <b>2300 x 24 x 5</b> in <b>stainless steel</b> . Backset mm 25	<b>795130252</b>	D	1	-	1
U-front plate mm <b>2300 x 24 x 5</b> in <b>stainless steel</b> . Backset mm 30	<b>795130302</b>	D	1	-	1
U-front plate mm <b>2300 x 24 x 5</b> in <b>stainless steel</b> . Backset mm 35	<b>795130352</b>	C	1	-	1
U-front plate mm <b>2300 x 24 x 5</b> in <b>stainless steel</b> . Backset mm 40	<b>795130402</b>	D	1	-	1

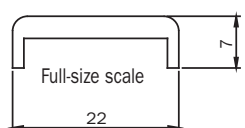

U-front plate mm <b>2300 x 22 x 7</b> in black painted <b>aluminium</b> . Backset mm 25	<b>795150250</b>	C	1	-	1
U-front plate mm <b>2300 x 22 x 7</b> in black painted <b>aluminium</b> . Backset mm 30	<b>795150300</b>	B	1	-	1
U-front plate mm <b>2300 x 22 x 7</b> in black painted <b>aluminium</b> . Backset mm 35	<b>795150350</b>	A	1	-	1
U-front plate mm <b>2300 x 22 x 7</b> in black painted <b>aluminium</b> . Backset mm 40	<b>795150400</b>	D	1	-	1



**Multiblindo classic**

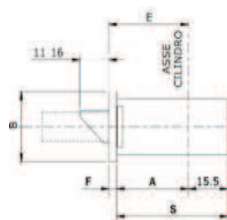
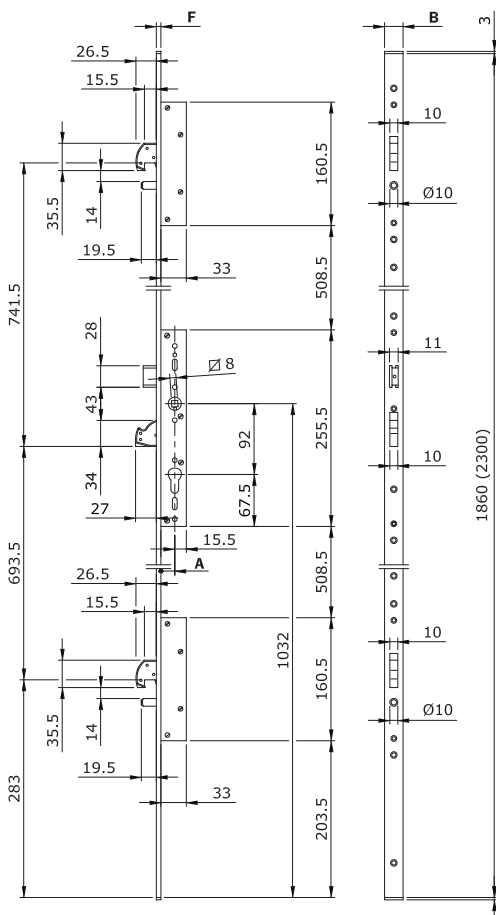

Codice						
Art.	E	A	S	B	F	
79** 10	25	2	22	37.5	24	3
	30		27	42.5		
	35		32	47.5		
	40		37	52.5		

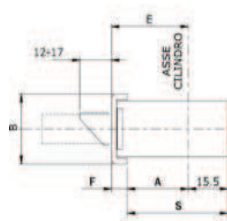

Codice						
Art.	E	A	S	B	F	
79** 00	25	2	18	33.5	24	6
	30		23	38.5		
	35		28	43.5		
	40		33	48.5		
01	25		18	33.5		
	30		23	38.5		
	35		28	43.5		
	40		33	48.5		

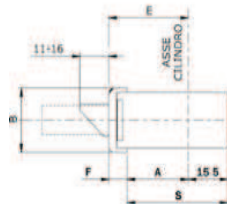

Codice						
Art.	E	A	S	B	F	
79** 50	25	0	18	33.5	22	7
	30		23	38.5		
	35		28	43.5		
	40		33	48.5		



MULTIBLINDO mortice lock for metal frames, 3-POINT LOCKING, **ROTATING HOOK DEVIATORS**.  
 Central lock, handle follower centre distance mm 92, operating with European profile cylinder.  
 Rotating deadbolt, mm 27 throw, with antidrill/anticut cover plates in carbonitrided steel.  
 Supplied with reversible and adjustable latchbolt. The latchbolt can be replaced with roller or cap  
 for deadlocking only. Latchbolt/roller retainer by key or mm 8 handle follower. Cylinder screw.  
 2 nylon end blocks for U-version. Instruction sheet.

**Accessories to be ordered separately:**

- Striking plates
- Modular roller for latchbolt hole - ref. N. 040801/2/3/4
- Modular cap for latchbolt hole - ref. N. 040801
- Cylinder escutcheon - ref. N. 040809
- Antidrill plate - ref. N. 040805. 25/30/35/40



Code

Status  
Single  
package  
Multiple  
package  
Min. ord.

## Multiblindo classic

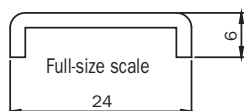

U-front plate mm <b>2300 x 24 x 6</b> in <b>stainless steel</b> . Backset mm 25	<b>795500252</b>	B	1	-	1
U-front plate mm <b>2300 x 24 x 6</b> in <b>stainless steel</b> . Backset mm 30	<b>795500302</b>	B	1	-	1
U-front plate mm <b>2300 x 24 x 6</b> in <b>stainless steel</b> . Backset mm 35	<b>795500352</b>	A	1	-	1
U-front plate mm <b>2300 x 24 x 6</b> in <b>stainless steel</b> . Backset mm 40	<b>795500402</b>	B	1	-	1

U-front plate mm <b>1860 x 24 x 6</b> in <b>stainless steel</b> . Backset mm 25	<b>795501252</b>	C	1	-	1
U-front plate mm <b>1860 x 24 x 6</b> in <b>stainless steel</b> . Backset mm 30	<b>795501302</b>	B	1	-	1
U-front plate mm <b>1860 x 24 x 6</b> in <b>stainless steel</b> . Backset mm 35	<b>795501352</b>	A	1	-	1
U-front plate mm <b>1860 x 24 x 6</b> in <b>stainless steel</b> . Backset mm 40	<b>795501402</b>	C	1	-	1

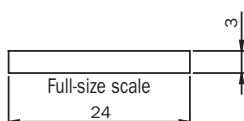

Flat front plate mm <b>2300 x 24 x 3</b> in <b>stainless steel</b> . Backset mm 25	<b>795510252</b>	D	1	-	1
Flat front plate mm <b>2300 x 24 x 3</b> in <b>stainless steel</b> . Backset mm 30	<b>795510302</b>	B	1	-	1
Flat front plate mm <b>2300 x 24 x 3</b> in <b>stainless steel</b> . Backset mm 35	<b>795510352</b>	A	1	-	1
Flat front plate mm <b>2300 x 24 x 3</b> in <b>stainless steel</b> . Backset mm 40	<b>795510402</b>	A	1	-	1

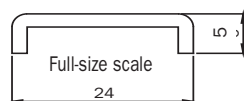

U-front plate mm <b>2300 x 24 x 5</b> in <b>stainless steel</b> . Backset mm 25	<b>795530252</b>	C	1	-	1
U-front plate mm <b>2300 x 24 x 5</b> in <b>stainless steel</b> . Backset mm 30	<b>795530302</b>	C	1	-	1
U-front plate mm <b>2300 x 24 x 5</b> in <b>stainless steel</b> . Backset mm 35	<b>795530352</b>	B	1	-	1
U-front plate mm <b>2300 x 24 x 5</b> in <b>stainless steel</b> . Backset mm 40	<b>795530402</b>	B	1	-	1

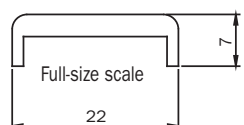

U-front plate mm <b>2300 x 22 x 7</b> in black painted <b>aluminium</b> . Backset mm 25	<b>795550250</b>	D	1	-	1
U-front plate mm <b>2300 x 22 x 7</b> in black painted <b>aluminium</b> . Backset mm 30	<b>795550300</b>	C	1	-	1
U-front plate mm <b>2300 x 22 x 7</b> in black painted <b>aluminium</b> . Backset mm 35	<b>795550350</b>	A	1	-	1
U-front plate mm <b>2300 x 22 x 7</b> in black painted <b>aluminium</b> . Backset mm 40	<b>795550400</b>	B	1	-	1



## Blindo

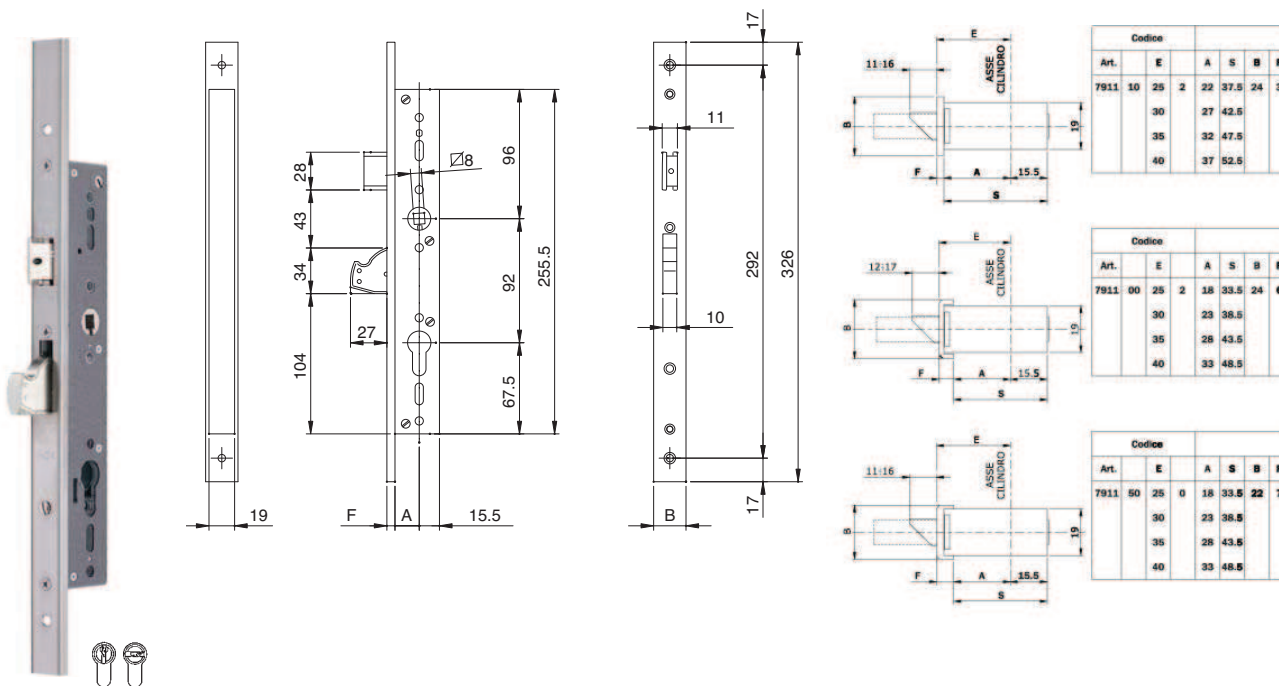

BLINDO mortice lock for metal frames, LATERAL LOCKING, **ROTATING DEADBOLT**.

Centre distance mm 92, operating with European profile cylinder.

Rotating deadbolt, mm 27 throw, with antidrill/anticut cover plates in carbonitrided steel.

Supplied with reversible and adjustable latchbolt. The latchbolt can be replaced with roller or cap for deadlocking only. Latchbolt/roller retainer by key or mm 8 handle follower. Cylinder screw.

2 nylon end blocks for U-version. Instruction sheet.

**Accessories to be ordered separately:**

Striking plates

Modular roller for latchbolt hole - ref. N. 040801/2/3/4

Cylinder escutcheon - ref. N. 040809

Antidrill plate - ref. N. 040805. 25/30/35/40



Code

Status  
Single  
package  
Multiple  
package  
Min. ord.

## Blindo

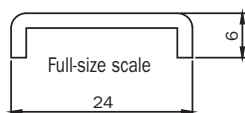

U-front plate mm <b>326 x 24 x 6</b> in <b>stainless steel</b> . Backset mm 25	<b>791100252</b>	C	1	10	10
U-front plate mm <b>326 x 24 x 6</b> in <b>stainless steel</b> . Backset mm 30	<b>791100302</b>	B	1	10	10
U-front plate mm <b>326 x 24 x 6</b> in <b>stainless steel</b> . Backset mm 35	<b>791100352</b>	B	1	10	10
U-front plate mm <b>326 x 24 x 6</b> in <b>stainless steel</b> . Backset mm 40	<b>791100402</b>	D	1	10	10

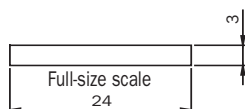

Flat front plate mm <b>326 x 24 x 3</b> in <b>stainless steel</b> . Backset mm 25	<b>791110252</b>	C	1	10	10
Flat front plate mm <b>326 x 24 x 3</b> in <b>stainless steel</b> . Backset mm 30	<b>791110302</b>	B	1	10	10
Flat front plate mm <b>326 x 24 x 3</b> in <b>stainless steel</b> . Backset mm 35	<b>791110352</b>	B	1	10	10
Flat front plate mm <b>326 x 24 x 3</b> in <b>stainless steel</b> . Backset mm 40	<b>791110402</b>	B	1	10	10

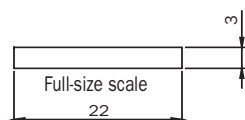

Flat front plate mm <b>326 x 22 x 3</b> in <b>stainless steel</b> . Backset mm 25	<b>791112252</b>	D	1	10	10
Flat front plate mm <b>326 x 22 x 3</b> in <b>stainless steel</b> . Backset mm 30	<b>791112302</b>	D	1	10	10
Flat front plate mm <b>326 x 22 x 3</b> in <b>stainless steel</b> . Backset mm 35	<b>791112352</b>	D	1	10	10
Flat front plate mm <b>326 x 22 x 3</b> in <b>stainless steel</b> . Backset mm 40	<b>791112402</b>	D	1	10	10

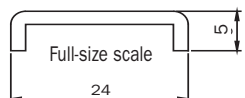

U-front plate mm <b>326 x 24 x 5</b> in <b>stainless steel</b> . Backset mm 25	<b>791133252</b>	D	1	10	10
U-front plate mm <b>326 x 24 x 5</b> in <b>stainless steel</b> . Backset mm 30	<b>791133302</b>	D	1	10	10
U-front plate mm <b>326 x 24 x 5</b> in <b>stainless steel</b> . Backset mm 35	<b>791133352</b>	D	1	10	10
U-front plate mm <b>326 x 24 x 5</b> in <b>stainless steel</b> . Backset mm 40	<b>791133402</b>	D	1	10	10

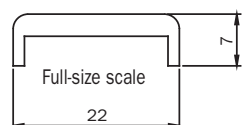

U-front plate mm <b>326 x 22 x 7</b> in black painted <b>aluminium</b> . Backset mm 25	<b>791150250</b>	D	1	10	10
U-front plate mm <b>326 x 22 x 7</b> in black painted <b>aluminium</b> . Backset mm 30	<b>791150300</b>	C	1	10	10
U-front plate mm <b>326 x 22 x 7</b> in black painted <b>aluminium</b> . Backset mm 35	<b>791150350</b>	B	1	10	10
U-front plate mm <b>326 x 22 x 7</b> in black painted <b>aluminium</b> . Backset mm 40	<b>791150400</b>	D	1	10	10



Code

Status  
Single  
package  
Multiple  
package  
Min. ord.

**Accessories for Multiblindo classic and Blindo**



Modular roller for MULTIBLINDO and BLINDO with a nylon insert for fixed striking plate and a nylon insert for adjustable striking plate.

For lock backset mm <b>25</b>	<b>040801</b>	C	10	-	10
For lock backset mm <b>30</b>	<b>040802</b>	B	10	-	10
For lock backset mm <b>35</b>	<b>040803</b>	A	10	-	10
For lock backset mm <b>40</b>	<b>040804</b>	B	10	-	10



Modular cap for MULTIBLINDO and BLINDO for all backsets. In NYLON. To be fitted instead of the latchbolt for only deadbolt versions. Screw.

	<b>040810</b>	B	10	-	10
--	---------------	---	----	---	----



Roller nylon insert for adjustable striking plates 0386\*. For locks series 78\*.

	<b>040880</b>	B	100	-	10
--	---------------	---	-----	---	----



MODULAR ANTIDRILL PLATE for MULTIBLINDO and BLINDO. To be fixed to the lock for pin protection.

For lock backset mm <b>30</b>	<b>040805.30</b>	D	10	-	10
For lock backset mm <b>30</b>	<b>040805.30</b>	C	10	-	10
For lock backset mm <b>35</b>	<b>040805.35</b>	B	10	-	10
For lock backset mm <b>40</b>	<b>040805.40</b>	D	10	-	10



UPPER STRIKER for MULTIBLINDO, vertical locking. 2 tip-guiding plates D14.

Rod-guiding nylon spacer.	<b>040806</b>	D	10	-	10
---------------------------	---------------	---	----	---	----

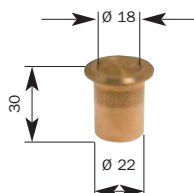

Brass FLOOR SOCKET with antidust spring cap for rods.

Inside hole D 18. For MULTIBLINDO	<b>040807</b>	C	10	-	10
-----------------------------------	---------------	---	----	---	----



Multi-faceted D 14 TIP for threaded rods M8. For MULTIBLINDO and BLINDO. In zinc-plated carbonitrided steel.

Elastic pin. Drawing pin.	<b>040808</b>	D	10	-	10
---------------------------	---------------	---	----	---	----

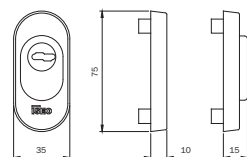

MODULAR ESCUTCHEON for MULTIBLINDO and BLINDO, European profile cylinder, internal fixing.

Internal and external escutcheons, in <b>BLACK painted aluminium</b> . External plate and antidrill disk in carbonitrided steel. Plate spacer. Spacers. Antidrill balls for screw protection. Screws.	<b>040809</b>	B	1	-	1
---	---------------	---	---	---	---

MODULAR ESCUTCHEON for MULTIBLINDO and BLINDO, European profile cylinder, internal fixing.

Internal and external escutcheons, in aluminium. External plate and antidrill disk in <b>carbonitrided steel</b> . Plate spacer. Spacers. Antidrill balls for screw protection. Screws.	<b>040809G</b>	C	1	-	1
---	----------------	---	---	---	---



# Striking plates

For locks for metal frames series 79\*



Code

Min. ord.  
Multiple  
package  
Single  
package  
Status

## Multiblindo classic

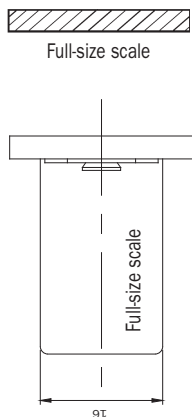

Closed striking plate for **CENTRAL LOCK MULTIBLINDO**. Flat front plate **220x24x3**. Can be used with mechanical striker 040890 or electric striker 040900-040910.

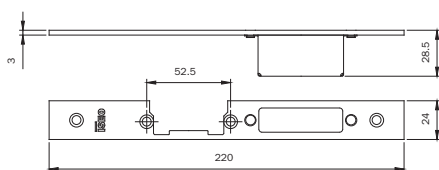

**ALLCO** All.Co 5 Porta / All.Co 5 TT Porta  
Export 50/50 TT Porta / Scurblin 65  
**ALUK** Alublindo / N 45 Porta / N 53 Porta / N 55 TT Porta  
N 62 TT Porta  
**ALU-MEC** Synthesis 57 Porta / Synthesis 60TT Porta  
**DOMAL** Stopper PG Porta  
**ESA** Blindal 60 Porta 1 Anta / 60 Porta 2 Ante  
**INDINVEST** Alpha 445 Porta 2 Ante  
**METRA** NC 45 International Porta  
NC 45 Superthermic Porta / NC 55 International Porta  
NC 68 Superthermic Porta / Nuovo NC 50 Porta  
Superblindo  
**PASSERINI** Ekip Blindo  
**SCHUCO** Royal 78 ST Blindato  
Royal S 50 N  
Royal S 55 TT  
Royal S 65 TT

**RIGHT-HAND** adjustable **DIN LEFT**

**033160** B 1 10 10

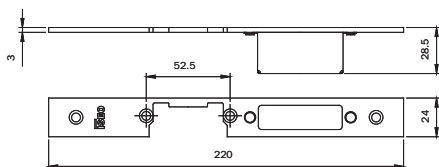

**LEFT-HAND** adjustable **DIN RIGHT**

**033161** C 1 10 10

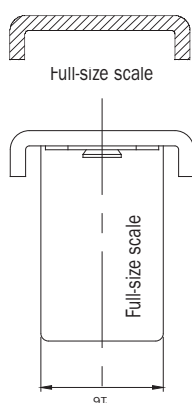

Closed striking plate for **CENTRAL LOCK MULTIBLINDO**. Material: stainless steel. U-front plate **220x24x6**. Can be used with mechanical striker 040890 or electric striker 040900-040910.

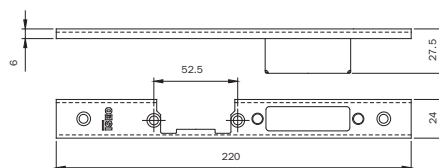

**ALCAN** Abithal Keeper Porta 53-60 / 61-68  
Abithal Porta / Winner Porta  
**ALCOA** FB 12 Blindato Porta  
Plana 1 Anta / Plana 2 Anta  
**ALLCO** All.Co 5 Porta / All.Co 5 TT Porta  
Export 50/50 TT Porta / Scurblin 65  
**ALNOR** Montreal Porta  
**ALUSUISSE** Aisec 2000 Porta 59 / Aisec 2000 Porta 69  
**ALUK** Alublindo / N 45 Porta / N 53 Porta / N 55 TT Porta  
N 62 TT Porta  
**ALU-MEC** Synthesis 57 Porta / Synthesis 60TT Porta  
**BODEGA** Extrablind 70  
**DOMAL** Domal Break 52 Porta / Domal Break 70 Porta  
Security Porta / Shops Porta / Stopper PG Porta  
**ESA** Blindal 60 Porta 1 Anta / 60 Porta 2 Ante  
Blindal 70 Porta 1 Anta / 70 Porta 2 Ante  
**FRESIA** Global 48 Porta  
**INDINVEST** Alpha 445 Porta 2 Ante  
**METRA** NC 45 International Porta  
NC 45 Superthermic Porta  
NC 55 International Porta  
NC 68 Superthermic Porta / Nuovo NC 50 Porta  
Superblindo  
**NEW TEC** New Tec 50 Porta Complanare  
**OCMA** SV 47 Porta 1 Anta  
SV 62 Porta 1 Anta  
SV 62 TT Porta 1 Anta  
**PASSERINI** Ekip Blindo  
Ekip Maastricht 53 Porta 1 Anta  
Ekip Maastricht 53 Porta 2 Ante  
Ekip Maastricht TH 60/68 Porta 1 Anta  
Ekip Maastricht TH 60/68 Porta 2 Ante  
Ekip Thermo 53 Porta  
**PROFILATI** PE "Eku 53" Porta  
PE "Eku 64 TT " Porta  
PE "Eku 72 It " Porta  
Sistema 1 PE 40 Complanare /Esterno 2 Ante  
Sistema 1 PE 40 Sormonto 2 Ante  
**SCHUCO** Royal 78 ST Blindato  
Royal S 50 N  
Royal S 55 TT  
Royal S 65 TT  
**WICONA** L60A / L70-A

**RIGHT-HAND** adjustable **DIN LEFT**

**033162** B 1 1 10

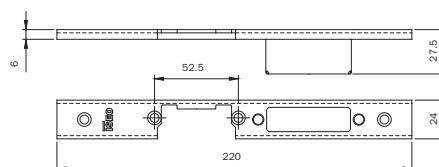

**LEFT-HAND** adjustable **DIN RIGHT**

**033163** B 1 1 10

**For locks for metal frames series 79\***



Code

Min. ord.  
Multiple  
package  
Single  
package  
Status

**Multiblindo classic**

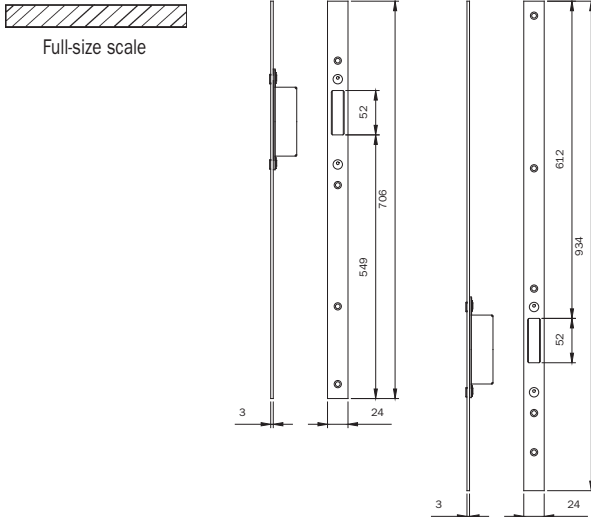

- ALLCO All.Co 5 Porta / All.Co 5 TT Porta
- Export 50/50 TT Porta / Sicurblin 65
- ALU-K Alublindo / N 45 Porta / N 53 Porta / N 55 TT Porta
- N 62 TT Porta
- ALU-MEC Synthesis 57 Porta / Synthesis 60TT Porta
- DOMAL Stopper PG Porta
- ESA Blindal 60 Porta 1 Ante / 60 Porta 2 Ante
- INDINVEST Alpha 445 Porta 2 Ante
- METRA NC 45 International Porta
- NC 45 Superthermic Porta / NC 55 International Porta
- NC 68 Superthermic Porta / Nuovo NC 50 Porta
- Superblindo
- PASSERINI Ekip Blindo
- SCHÜCO Royal 78 ST Blindato
- Royal S 50 N
- Royal S 55 TT
- Royal S 65 TT

Pair of **ADJUSTABLE** closed striking plates for top/bottom **DEADBOLT DEVIATORS** MULTIBLINDO. Material: stainless steel.  
Flat front plate **1860x24x3**.  
Can be used with central striking plates 033160-033161

**033164** D 1 10 10

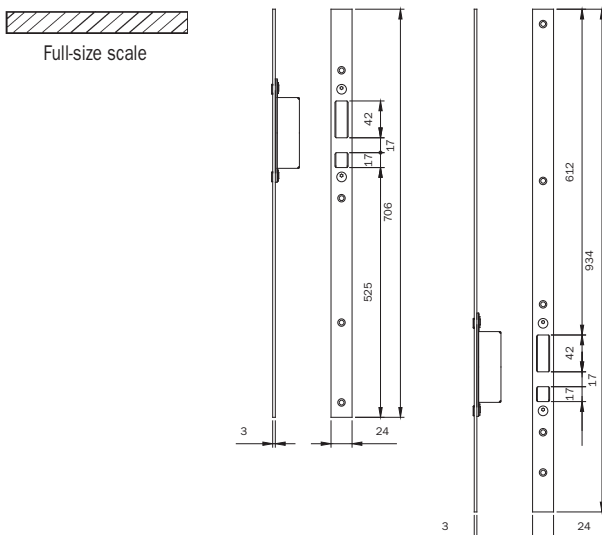

- ALLCO All.Co 5 Porta / All.Co 5 TT Porta
- Export 50/50 TT Porta / Sicurblin 65
- ALU-K Alublindo / N 45 Porta / N 53 Porta / N 55 TT Porta
- N 62 TT Porta
- ALU-MEC Synthesis 57 Porta / Synthesis 60TT Porta
- DOMAL Stopper PG Porta
- ESA Blindal 60 Porta 1 Ante / 60 Porta 2 Ante
- INDINVEST Alpha 445 Porta 2 Ante
- METRA NC 45 International Porta
- NC 45 Superthermic Porta / NC 55 International Porta
- NC 68 Superthermic Porta / Nuovo NC 50 Porta
- Superblindo
- PASSERINI Ekip Blindo
- SCHÜCO Royal 78 ST Blindato
- Royal S 50 N
- Royal S 55 TT
- Royal S 65 TT

Pair of **ADJUSTABLE** closed striking plates for top/bottom **HOOK DEVIATORS** MULTIBLINDO. Material: stainless steel.  
Flat front plate **1860x24x3**.  
Can be used with central striking plates 033160-033161

**033165** D 1 10 10

For locks for metal frames series 79\*



Code

Multiple package  
Single package  
Status

Min. ord.

**Multiblindo classic**

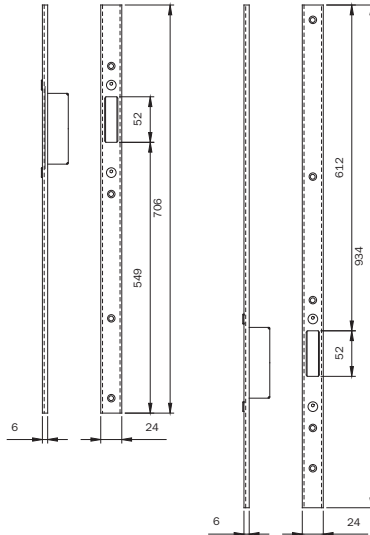
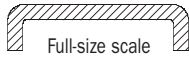

- ALCAN Abithal Keeper Porta 53-60 / 61-68
- Abithal Porta / Winner Porta
- ALCOA FB 12 Blindato Porta
- Plana 1 Anta / Plana 2 Ante
- ALLCO All.Co 5 Porta / All.Co 5 TT Porta
- Export 50/50 TT Porta / Sicurblin 65
- ALNOR Montreal Porta
- ALUSUISSE Alsec 2000 Porta 59 / Alsec 2000 Porta 69
- ALU-K Alublindo / N 45 Porta / N 53 Porta / N 55 TT Porta
- N 62 TT Porta
- ALU-MEC Synthesis 57 Porta / Synthesis 60TT Porta
- BODEGA Extrablind 70
- DOMAL Domal Break 52 Porta / Domal Break 70 Porta
- Security Porta / Shops Porta / Stopper PG Porta
- ESA Blindal 60 Porta 1 Anta / 60 Porta 2 Ante
- Blindal 70 Porta 1 Anta / 70 Porta 2 Ante
- FRESIA Global 48 Porta
- INDINVEST Alpha 445 Porta 2 Ante
- METRA NC 45 International Porta
- NC 45 Superthermic Porta / NC 55 International Porta
- NC 68 Superthermic Porta / Nuovo NC 50 Porta
- Superblindo
- NEW TEC New Tec 50 Porta Complanare
- OCMA SV 47 Porta 1 Anta
- SV 62 Porta 1 Anta
- SV 62 TT Porta 1 Anta
- PASSERINI Ekip Blindo
- Ekip Maastricht 53 Porta 1 Anta
- Ekip Maastricht 53 Porta 2 Ante
- Ekip Maastricht TH 60/68 Porta 1 Anta
- Ekip Maastricht TH 60/68 Porta 2 Ante
- Ekip Thermo 53 Porta
- PROFILATI PE "Eku 53" Porta
- PE "Eku 64 TT" Porta
- PE "Eku 72 Tt" Porta
- Sistema 1 PE 40 Complanare /Esterno 2 Ante
- Sistema 1 PE 40 Sormonto 2 Ante
- SCHUCO Royal 78 ST Blindato
- Royal S 50 N
- Royal S 55 TT
- Royal S 65 TT
- WICONA L60A / L70A

Pair of **ADJUSTABLE** closed striking plates for top/bottom **DEADBOLT DEVIATORS** MULTIBLINDO.  
Material: stainless steel. U-front plate **1860x24x6**.  
Can be used with central striking plates  
033162-033163

033166 C 1 10 10

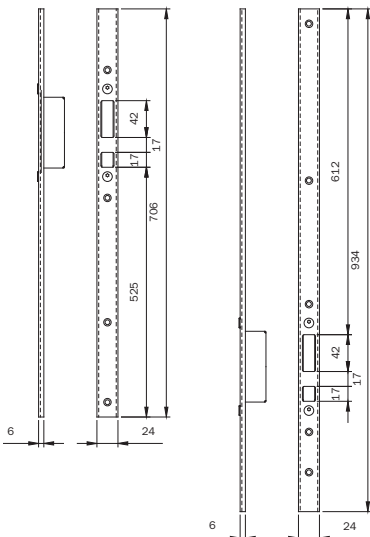
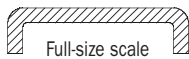

- ALCAN Abithal Keeper Porta 53-60 / 61-68
- Abithal Porta / Winner Porta
- ALCOA FB 12 Blindato Porta
- Plana 1 Anta / Plana 2 Ante
- ALLCO All.Co 5 Porta / All.Co 5 TT Porta
- Export 50/50 TT Porta / Sicurblin 65
- ALNOR Montreal Porta
- ALUSUISSE Alsec 2000 Porta 59 / Alsec 2000 Porta 69
- ALU-K Alublindo / N 45 Porta / N 53 Porta / N 55 TT Porta
- N 62 TT Porta
- ALU-MEC Synthesis 57 Porta / Synthesis 60TT Porta
- BODEGA Extrablind 70
- DOMAL Domal Break 52 Porta / Domal Break 70 Porta
- Security Porta / Shops Porta / Stopper PG Porta
- ESA Blindal 60 Porta 1 Anta / 60 Porta 2 Ante
- Blindal 70 Porta 1 Anta / 70 Porta 2 Ante
- FRESIA Global 48 Porta
- INDINVEST Alpha 445 Porta 2 Ante
- METRA NC 45 International Porta
- NC 45 Superthermic Porta / NC 55 International Porta
- NC 68 Superthermic Porta / Nuovo NC 50 Porta
- Superblindo
- NEW TEC New Tec 50 Porta Complanare
- OCMA SV 47 Porta 1 Anta
- SV 62 Porta 1 Anta
- SV 62 TT Porta 1 Anta
- PASSERINI Ekip Blindo
- Ekip Maastricht 53 Porta 1 Anta
- Ekip Maastricht 53 Porta 2 Ante
- Ekip Maastricht TH 60/68 Porta 1 Anta
- Ekip Maastricht TH 60/68 Porta 2 Ante
- Ekip Thermo 53 Porta
- PROFILATI PE "Eku 53" Porta
- PE "Eku 64 TT" Porta
- PE "Eku 72 Tt" Porta
- Sistema 1 PE 40 Complanare /Esterno 2 Ante
- Sistema 1 PE 40 Sormonto 2 Ante
- SCHUCO Royal 78 ST Blindato
- Royal S 50 N
- Royal S 55 TT
- Royal S 65 TT
- WICONA L60A / L70A

Pair of **ADJUSTABLE** closed striking plates for top/bottom **HOOK DEVIATORS** MULTIBLINDO.  
Material: stainless steel.  
U-front plate **1860x24x6**.  
Can be used with central striking plates  
033162-033163

033167 C 1 10 10

For locks for metal frames series 79\*



Code

Min. ord.  
Multiple package  
Single package  
Status

**Multiblindo classic**



Full-size scale

Pair of **ADJUSTABLE** closed striking plates for top/bottom MULTIBLINDO. Material: stainless steel. Flat front plate **180x24x3**. Can be used with central striking plates 033160-033161

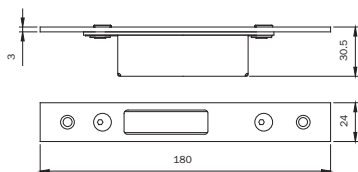

**ALLCO** All.Co 5 Porta / All.Co 5 TT Porta  
Export 50/50 TT Porta / Scirublin 65  
**ALU-K** Alublindo / N 45 Porta / N 53 Porta / N 55 TT Porta  
N 62 TT Porta  
**ALU-MEC** Synthesis 57 Porta / Synthesis 60TT Porta  
**DOMAL** Stopper PG Porta  
**ESA** Blindal 60 Porta 1 Anta / 60 Porta 2 Ante  
**INDINVEST** Alpha 445 Porta 2 Ante  
**METRA** NC 45 International Porta  
NC 45 Superthermic Porta / NC 55 International Porta  
NC 68 Superthermic Porta / Nuovo NC 50 Porta  
Superblindo  
**PASSERINI** Ekip Blindo  
**SCHUCO** Royal 78 ST Blindato  
Royal S 50 N  
Royal S 55 TT  
Royal S 65 TT

**DEADBOLT DEVIATORS**

033168 C 1 10 10



Full-size scale

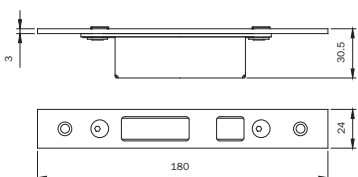

**HOOK DEVIATORS**

033169 C 1 10 10

Pair of **ADJUSTABLE** closed striking plates for top/bottom MULTIBLINDO. Material: stainless steel. U front plate **180x24x6**. Can be used with central striking plates 0331162-0331163.

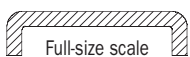

Full-size scale

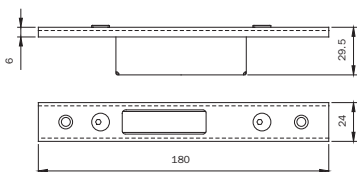

**ALCAN** Abithal Keeper Porta 53-60 / 61-68  
Abithal Porta / Winner Porta  
**ALCOA** FB 12 Blindato Porta  
Plana 1 Anta / Plana 2 Ante  
**ALLCO** All.Co 5 Porta / All.Co 5 TT Porta  
Export 50/50 TT Porta / Scirublin 65  
**ALNOR** Montreal Porta  
**ALUSUISSE** Alsec 2000 Porta 59 / Alsec 2000 Porta 69  
**ALU-K** Alublindo / N 45 Porta / N 53 Porta / N 55 TT Porta  
N 62 TT Porta  
**ALU-MEC** Synthesis 57 Porta / Synthesis 60TT Porta  
**BODEGA** Extrablind 70  
**DOMAL** Domal Break 52 Porta / Domal Break 70 Porta  
Security Porta / Shops Porta / Stopper PG Porta  
**ESA** Blindal 60 Porta 1 Anta / 60 Porta 2 Ante  
Blindal 70 Porta 1 Anta / 70 Porta 2 Ante  
**FRESIA** Global 48 Porta  
**INDINVEST** Alpha 445 Porta 2 Ante  
**METRA** NC 45 International Porta  
NC 45 Superthermic Porta / NC 55 International Porta  
NC 68 Superthermic Porta / Nuovo NC 50 Porta  
Superblindo  
**NEW TEC** New Tec 50 Porta Complanare  
**OCMA** SV 47 Porta 1 Anta  
SV 62 Porta 1 Anta  
SV 62 TT Porta 1 Anta  
**PASSERINI** Ekip Blindo  
Ekip Maastricht 53 Porta 1 Anta  
Ekip Maastricht 53 Porta 2 Ante  
Ekip Maastricht TH 60/68 Porta 1 Anta  
Ekip Maastricht TH 60/68 Porta 2 Ante  
Ekip Thermo 53 Porta  
**PROFILATI** PE "Eku 53" Porta  
PE "Eku 64 TT" Porta  
PE "Eku 72 Tt" Porta  
Sistema 1 PE 40 Complanare /Esterno 2 Ante  
Sistema 1 PE 40 Sormonto 2 Ante  
**SCHUCO** Royal 78 ST Blindato  
Royal S 50 N  
Royal S 55 TT  
Royal S 65 TT  
**WICONA** L60-A / L70-A

**DEADBOLT DEVIATORS**

033170 C 1 10 10

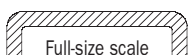

Full-size scale

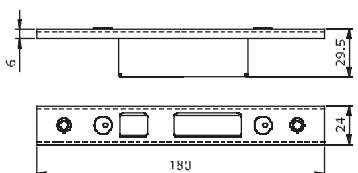

**HOOK DEVIATORS**

033171 B 1 10 10

**For locks for metal frames series 79\***



Code

Min. ord.  
Multiple package  
Single package  
Status

**Multiblindo classic**

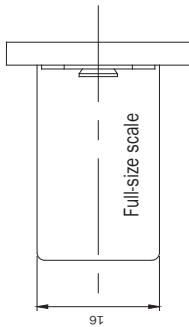
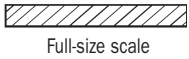

Closed striking plate for **CENTRAL LOCK** MULTIBLINDO. Material: stainless steel.

Flat front plate **220x22x3**.

Can be used with mechanical striker 040890 or electric striker 040900-040910.

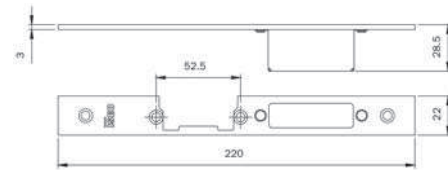

**RIGHT- HAND** adjustable **DIN LEFT**

- ALCAN : Abithal Cristal / Abithal Keeper porta C.E. / Winner finestra
- ALCOA : FB 12 GA / Europa GA / FB 12 TT / R 35 reversibile R 35 sormonto
- ALL.CO : All.Co 5 complanare / Export 40 finestra Export 45 TT finestra / Export 50 finestra / Export 50 TT finestra Final 40 finestra / Iles P4 complanare / Sicurblin C.E.
- ALNOR : Blindo Block / Montreal G.A.
- ALU.K : N63 complanare / N 55 TT complanare
- ALU-MEC : Synthesis 45 finestra / Synthesis 57 finestra Synthesis 60 TT finestra
- ALUSUISSE : Alsec 2000 finestra 59 / Alsec 2000 finestra 69
- BODEGA : BGA 50 / New BT 60
- DOMAL : Domal Break 52 finestra / Domal Break 70 finestra Domal Stopper PG finestra
- EQUIPE : Sistema 8000 G.A. finestra 1 ante Sistema 8000 G.A. finestra 2 ante / Sistema 8000 TT finestra 1 ante Sistema 8000 TT finestra 2 ante
- ESA : Giuntall complanare / Giuntall porta / Isola porta
- ESEDRA : GA 53 porta / TT 63 porta / TT 75 porta
- INDINVEST : Alpha 255 complanare Alpha 370 TT complanare Alpha 445 finestra / Alpha 445 porta 1 ante Alpha 658 TT complanare / Alpha Blitz 2000 Alpha Globo 45 / Alpha Globo 55 / Gold 400 complanare Gold 400 sormonto / Gold 500 complanare / Gold 500 sormonto / Gold 600 complanare / Gold 600 sormonto
- METRA : NC 45 International finestra / NC 45 Superthermic finestra
- NC 55 International finestra / NC 68 Superthermic finestra Nuovo NC 40 complanare / Nuovo NC 40 sormonto 2 ante Nuovo NC 50 complanare
- MORELLI : MA 8300
- OCMA : FC 47 finestra / FC 55 finestra / FC 60 TT finestra
- PASSERINI : Ekip 40 complanare 2 ante Ekip 40 evoluzione 2 ante Ekip 40 sormonto 2 ante / Ekip 50 complanare 2 ante Ekip 50 sormonto 2 ante / Ekip Maastricht 53 finestra Ekip Maastricht TH 60 finestra / Ekip Maastricht TH 68 finestra Ekip Thermo 53 finestra 2 ante
- PROFILATI : PE Eku 53 finestra\* / PE Eku 64 TT\* finestra\* PE Eku 72 TT\* finestra\* / Sistema 1 PE 50 comp. est. 2 ante Sistema 1 PE 50 sormonto 2 ante

**033173** D 1 10 10

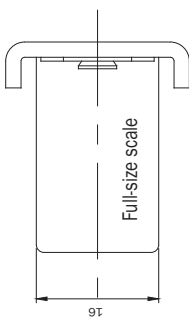
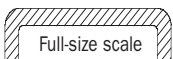

Closed striking plate for **CENTRAL LOCK** MULTIBLINDO. Material: **ALUMINIUM**.

U-front plate **220x22x7**. Can be used with mechanical striker 040890 or electric striker 040900-040910.

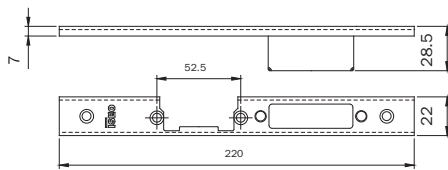

**RIGHT- HAND** adjustable **DIN LEFT**

- ALCAN : Abithal Keeper porta 5360 / 61-68 Abithal porta / Winner orta
- ALCOA : FB 12 Blindato porta Plana 1 ante / Plana 2 ante
- ALL.CO : All.co 5 porta / All.co 5 TT porta Export 50/50 TT porta / Sicurblin 65
- ALNOR : Montreal porta
- ALUSUISSE : Alsec 2000 porta 59 / Alsec 2000 porta 69
- ALU-K : Alublindo / N 45 porta / N 53 porta / N 55 TT porta N 62 TT porta
- ALU-MEC : Synthesis 57 porta / Synthesis 60TT porta
- BODEGA : Extrablind 70
- DOMAL : Domal Break 52 porta / Domal Break 70 porta Security porta / Shops porta / Stopper PG porta
- ESA : Blindal 60 porta 1 ante / 60 porta 2 ante Blindal 70 porta 1 ante / 70 porta 2 ante
- FRESIA : Global 48 porta
- INDINVEST : Alpha 445 porta 2 ante
- METRA : NC 45 International porta NC 45 Superthermic porta NC 55 International porta NC 68 Superthermic porta / Nuovo NC 50 porta Superblindo
- NEW TEC : New Tec 50 porta complanare
- OCMA : SV 47 porta 1 ante / SV 47 porta 2 ante SV 62 porta 1 ante / SV 62 porta 2 ante SV 62 TT porta 1 ante / SV 62 TT porta 2 ante
- PASSERINI : Ekip Blindo Ekip Maastricht 53 porta 1 ante Ekip Maastricht 53 porta 2 ante Ekip Maastricht TH 60/68 porta 1 ante Ekip Maastricht TH 60/68 porta 2 ante Ekip Thermo 53 porta
- PROFILATI : PE " Eku 53" porta PE "Eku 64 TT" : porta PE "Eku 72 TT" : porta Sistema 1 PE 40 complanare /esterno 2 ante Sistema 1 PE 40 sormonto 2 ante
- SCHUCO : Royal 78 ST blindato Royal S 50 N Royal S 55 TT Royal S 65 TT
- WICONA : L60-A / L70-A

**033175** D 1 1 10

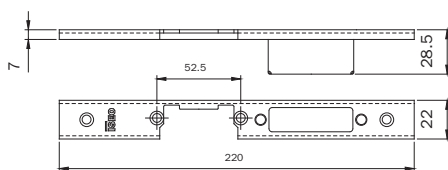

**LEFT- HAND** adjustable **DIN RIGHT**

**033176** C 1 1 10

For locks for metal frames  
series 79\*



Code

Multiple  
package  
Single  
package  
Status

Min. ord.

## Multiblindo classic

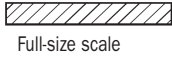

Full-size scale

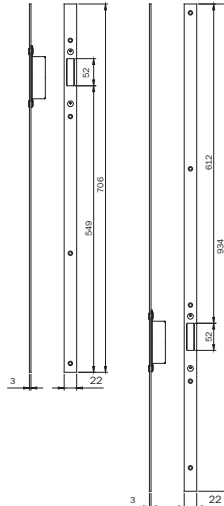

Pair of **ADJUSTABLE** closed striking plates  
for top/bottom **DEADBOLT DEVIATORS**  
MULTIBLINDO. Material: stainless steel.  
Flat front plate **1860x22x3**.

Can be used with central striking plates

033173-033174

**ALCAN** : Abithal Cristal / Abithal Keeper porta C.E. / Winner finestra  
**ALCOA** : FB 12 GA / Europa GA / FB 12 TT / R 35 reversibile  
R 35 sormonto  
**ALL.CO** : All.Co 5 complanare / Export 40 finestra  
Export 45 TT finestra / Export 50 finestra / Export 50 TT finestra  
Final 40 finestra / Ites P4 complanare / Sicurbilin C.E.  
**ALNOR** : Blindo Block / Montreal G.A.  
**ALU-K** : N53 complanare / N 55 TT complanare  
**ALU-MEC** : Synthesis 45 finestra / Synthesis 57 finestra  
Synthesis 60 TT finestra  
**ALUSUISSE** : Alsec 2000 finestra 59 / Alsec 2000 finestra 69  
**BODEGA** : BGA 50 / New BT 60  
**DOMAL** : Domal Break 52 finestra / Domal Break 70 finestra  
Domal Stopper PG finestra  
**EQUIPE** : Sistema 8000 G.A. finestra 1 anta  
Sistema 8000 G.A. finestra 2 ante / Sistema 8000 TT finestra 1 anta  
Sistema 8000 TT finestra 2 ante  
**ESA** : Giuntall complanare / Giuntall porta / Isola porta  
**ESEDRA** : GA 53 porta / TT 63 porta / TT 75 porta  
**INDINVEST** : Alpha 255 complanare  
Alpha 370 TT complanare  
Alpha 445 finestra / Alpha 445 porta 1 anta  
Alpha 658 TT complanare / Alpha Blitz 2000 / Alpha Globo 45  
Alpha Globo 55 / Gold 400 complanare / Gold 400 sormonto  
Gold 500 complanare / Gold 500 sormonto / Gold 600 complanare Gold  
600 sormonto  
**METRA** : NC 45 International finestra / NC 45 Superthermic finestra  
NC 55 International finestra / NC 68 Superthermic finestra  
Nuovo NC 40 complanare / Nuovo NC 40 sormonto 2 ante  
Nuovo NC 50 complanare  
**MORELLI** : MA 8300  
**OCMA** : FC 47 finestra / FC 55 finestra / FC 60 TT finestra  
**PASSERINI** : Ekip 40 complanare 2 ante / Ekip 40 evoluzione 2 ante  
Ekip 40 sormonto 2 ante / Ekip 50 complanare 2 ante  
Ekip 50 sormonto 2 ante / Ekip Maastricht 53 finestra  
Ekip Maastricht TH 60 finestra / Ekip Maastricht TH 68 finestra  
Ekip Thermo 53 finestra 2 ante  
**PROFILATI** : "PE Eku 53" finestra" / "PE Eku 64 TT" finestra"  
"PE Eku 72 TT" finestra" / Sistema 1 PE 50 comp./est. 2 ante  
Sistema 1 PE 50 sormonto 2 ante

033177 D 1 10 10



Full-size scale

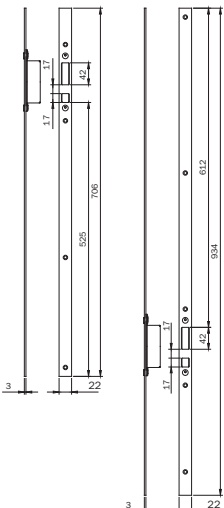

Pair of **ADJUSTABLE** closed striking plates for top/bottom  
**HOOK DEVIATORS** MULTIBLINDO. Material: stainless steel.  
Flat front plate **1860x22x3**.

Can be used with central striking plates 033173-033174

**ALCAN** : Abithal Cristal / Abithal Keeper porta C.E. / Winner finestra  
**ALCOA** : FB 12 GA / Europa GA / FB 12 TT / R 35 reversibile  
R 35 sormonto  
**ALL.CO** : All.Co 5 complanare / Export 40 finestra  
Export 45 TT finestra / Export 50 finestra / Export 50 TT finestra  
Final 40 finestra / Ites P4 complanare / Sicurbilin C.E.  
**ALNOR** : Blindo Block / Montreal G.A.  
**ALU-K** : N53 complanare / N 55 TT complanare  
**ALU-MEC** : Synthesis 45 finestra / Synthesis 57 finestra  
Synthesis 60 TT finestra  
**ALUSUISSE** : Alsec 2000 finestra 59 / Alsec 2000 finestra 69  
**BODEGA** : BGA 50 / New BT 60  
**DOMAL** : Domal Break 52 finestra / Domal Break 70 finestra  
Domal Stopper PG finestra  
**EQUIPE** : Sistema 8000 G.A. finestra 1 anta  
Sistema 8000 G.A. finestra 2 ante / Sistema 8000 TT finestra 1 anta  
Sistema 8000 TT finestra 2 ante  
**ESA** : Giuntall complanare / Giuntall porta / Isola porta  
**ESEDRA** : GA 53 porta / TT 63 porta / TT 75 porta  
**INDINVEST** : Alpha 255 complanare  
Alpha 370 TT complanare  
Alpha 445 finestra / Alpha 445 porta 1 anta  
Alpha 658 TT complanare / Alpha Blitz 2000 / Alpha Globo 45  
Alpha Globo 55 / Gold 400 complanare / Gold 400 sormonto  
Gold 500 complanare / Gold 500 sormonto / Gold 600 complanare Gold  
600 sormonto  
**METRA** : NC 45 International finestra / NC 45 Superthermic finestra  
NC 55 International finestra / NC 68 Superthermic finestra  
Nuovo NC 40 complanare / Nuovo NC 40 sormonto 2 ante  
Nuovo NC 50 complanare  
**MORELLI** : MA 8300  
**OCMA** : FC 47 finestra / FC 55 finestra / FC 60 TT finestra  
**PASSERINI** : Ekip 40 complanare 2 ante / Ekip 40 evoluzione 2 ante  
Ekip 40 sormonto 2 ante / Ekip 50 complanare 2 ante  
Ekip 50 sormonto 2 ante / Ekip Maastricht 53 finestra  
Ekip Maastricht TH 60 finestra / Ekip Maastricht TH 68 finestra  
Ekip Thermo 53 finestra 2 ante  
**PROFILATI** : "PE Eku 53" finestra" / "PE Eku 64 TT" finestra"  
"PE Eku 72 TT" finestra" / Sistema 1 PE 50 comp./est. 2 ante  
Sistema 1 PE 50 sormonto 2 ante

033178 D 1 10 10

For locks for metal frames series 79\*



Code

Multiple package  
Single package  
Status

Min. ord.

**Multiblindo classic**

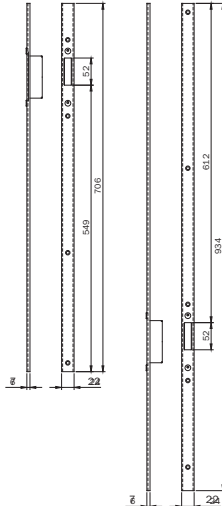
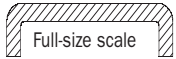

Pair of **ADJUSTABLE** closed striking plates for top/bottom **DEADBOLT DEVIATORS** MULTIBLINDO.  
Material: aluminium. U-front plate **1860x22x7**.  
Can be used with central striking plates  
033175-033176

- ALCAN : Abithal Keeper porta 53-60 / 61-68
- Abithal porta / Winner orta
- ALCOA : FB L2 Blindato porta
- Plana 1 ante / Plana 2 ante
- ALLCO : All.co 5 porta / All.co 5 TT porta
- Export 50/50 TT porta / Sicurlin 65
- ALNOR : Montreal porta
- ALUSISSE : Alesc 2000 porta 59 / Alesc 2000 porta 69
- ALUK : Alublindo / N 45 porta / N 53 porta / N 55 TT porta
- N 62 TT porta
- ALU-MEC : Synthesis 57 porta / Synthesis 60TT porta
- BODEGA : Extrablind 70
- DOMAL : Domal Break 52 porta / Domal Break 70 porta
- Security porta / Shops porta / Stopper PG porta
- ESA : Blindal 60 porta 1 ante / 60 porta 2 ante
- Blindal 70 porta 1 ante / 70 porta 2 ante
- FRESIA : Global 48 porta
- INDINVEST : Alpha 445 porta 2 ante
- METRA : NC 45 International porta
- NC 45 Superthermic porta / NC 55 International porta
- NC 68 Superthermic porta / Nuovo NC 50 porta
- Superblindo
- NEW TEC : New Tec 50 porta complanare
- OCMA : SV 47 porta 1 ante / SV 47 porta 2 ante
- SV 62 porta 1 ante / SV 62 porta 2 ante
- SV 62 TT porta 1 ante / SV 62 TT porta 2 ante
- PASSERINI : Ekip Blindo
- Ekip Maastricht 53 porta 1 ante
- Ekip Maastricht 53 porta 2 ante
- Ekip Maastricht TH 60/68 porta 1 ante
- Ekip Maastricht TH 60/68 porta 2 ante
- Ekip Thermo 53 porta
- PROFILATI : PE "Eku 53" porta
- PE "Eku 64 TT " porta
- PE "Eku 72 TT " porta
- Sistema 1 PE 40 complanare /esterno 2 ante
- Sistema 1 PE 40 sormonto 2 ante
- SCHÜCO : Royal 78 ST blindato
- Royal S 50 N
- Royal S 55 TT
- Royal S 65 TT
- WICONA : L60A / L70A

033179 D 1 10 10

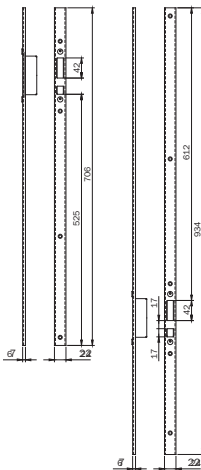
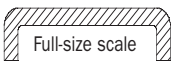

Pair of **ADJUSTABLE** closed striking plates for top/bottom **HOOK DEVIATORS** MULTIBLINDO.  
Material: aluminium. U-front plate **1860x22x7**.  
Can be used with central striking plates  
033175-033176

- ALCAN : Abithal Keeper porta 53-60 / 61-68
- Abithal porta / Winner orta
- ALCOA : FB L2 Blindato porta
- Plana 1 ante / Plana 2 ante
- ALLCO : All.co 5 porta / All.co 5 TT porta
- Export 50/50 TT porta / Sicurlin 65
- ALNOR : Montreal porta
- ALUSISSE : Alesc 2000 porta 59 / Alesc 2000 porta 69
- ALUK : Alublindo / N 45 porta / N 53 porta / N 55 TT porta
- N 62 TT porta
- ALU-MEC : Synthesis 57 porta / Synthesis 60TT porta
- BODEGA : Extrablind 70
- DOMAL : Domal Break 52 porta / Domal Break 70 porta
- Security porta / Shops porta / Stopper PG porta
- ESA : Blindal 60 porta 1 ante / 60 porta 2 ante
- Blindal 70 porta 1 ante / 70 porta 2 ante
- FRESIA : Global 48 porta
- INDINVEST : Alpha 445 porta 2 ante
- METRA : NC 45 International porta
- NC 45 Superthermic porta / NC 55 International porta
- NC 68 Superthermic porta / Nuovo NC 50 porta
- Superblindo
- NEW TEC : New Tec 50 porta complanare
- OCMA : SV 47 porta 1 ante / SV 47 porta 2 ante
- SV 62 porta 1 ante / SV 62 porta 2 ante
- SV 62 TT porta 1 ante / SV 62 TT porta 2 ante
- PASSERINI : Ekip Blindo
- Ekip Maastricht 53 porta 1 ante
- Ekip Maastricht 53 porta 2 ante
- Ekip Maastricht TH 60/68 porta 1 ante
- Ekip Maastricht TH 60/68 porta 2 ante
- Ekip Thermo 53 porta
- PROFILATI : PE "Eku 53" porta
- PE "Eku 64 TT " porta
- PE "Eku 72 TT " porta
- Sistema 1 PE 40 complanare /esterno 2 ante
- Sistema 1 PE 40 sormonto 2 ante
- SCHÜCO : Royal 78 ST blindato
- Royal S 50 N
- Royal S 55 TT
- Royal S 65 TT
- WICONA : L60A / L70A

033180 D 1 10 10

For locks for metal frames series 79\*



Code

Multiple package  
Single package  
Status

Min. ord.

Multiblindo classic

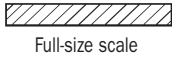

ADJUSTABLE closed striking plate

MULTIBLINDO. Material:

stainless steel. Flat front plate 180x22x3.

Can be used with central striking plates 033173-033174

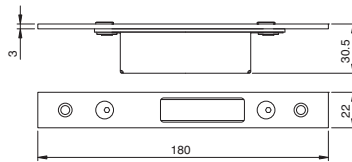

- ALCAN : Abithal Cristal / Abithal Keeper porta C.E. / Winner finestra
- ALCOA : FB 12 GA / Europa GA / FB 12 TT / R 35 reversibile R 35 sormonto
- ALLCO : All.Co 5 complanare / Export 40 finestra Export 45 TT finestra / Export 50 finestra / Export 50 TT finestra Final 40 finestra / Ites P4 complanare / Sicurbilin C.E.
- ALNOR : Blindo Block / Montreal G.A.
- ALUX : N53 complanare / N 55 TT complanare
- ALU-MEC : Synthesis 45 finestra / Synthesis 57 finestra Synthesis 60 TT finestra
- ALUSUISSE : Alsec 2000 finestra 59 / Alsec 2000 finestra 69
- BODEGA : BGA 50 / New BT 60
- DOMAL : Domal Break 52 finestra / Domal Break 70 finestra Domal Stopper PG finestra
- EQUIPE : Sistema 8000 G.A. finestra 1 ante Sistema 8000 G.A. finestra 2 ante / Sistema 8000 TT finestra 1 ante Sistema 8000 TT finestra 2 ante
- ESA : Giuntali complanare / Giuntali porta / Isola porta
- ESEDRA : GA 53 porta / TT 63 porta / TT 75 porta
- INDINVEST : Alpha 255 complanare Alpha 370 TT complanare Alpha 445 finestra / Alpha 445 porta 1 ante Alpha 658 TT complanare / Alpha Blitz 2000 / Alpha Globo 45 Alpha Globo 55 / Gold 400 complanare / Gold 400 sormonto Gold 500 complanare / Gold 500 sormonto / Gold 600 complanare Gold 600 sormonto
- METRA : NC 45 International finestra / NC 45 Superthermic finestra NC 55 International finestra / NC 68 Superthermic finestra Nuovo NC 40 complanare / Nuovo NC 40 sormonto 2 ante Nuovo NC 50 complanare
- MORELLI : MA 8300
- OCMA : FC 47 finestra / FC 55 finestra / FC 60 TT finestra
- PASSERINI : Ekip 40 complanare 2 ante / Ekip 40 evoluzione 2 ante Ekip 40 sormonto 2 ante / Ekip 50 complanare 2 ante Ekip 50 sormonto 2 ante / Ekip Maastricht 53 finestra Ekip Maastricht TH 60 finestra / Ekip Maastricht TH 68 finestra Ekip Thermo 53 finestra 2 ante
- PROFILATI : "PE Eku 53 finestra" / "PE Eku 64 TT finestra" "PE Eku 72 TT finestra" / Sistema 1 PE 50 comp./est. 2 ante Sistema 1 PE 50 sormonto 2 ante

033181 D 1 10 10

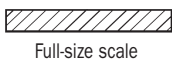

DEADBOLT DEVIATORS

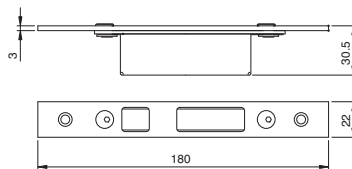

HOOK DEVIATORS

033182 D 1 10 10

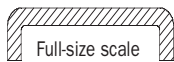

ADJUSTABLE closed striking plates for top/bottom

MULTIBLINDO. Material: aluminium.

U-front plate 180x22x7. Can be used

with central striking plates 033175-033176.

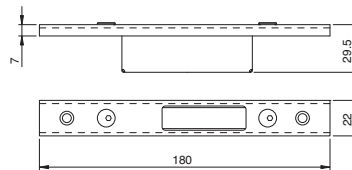

DEADBOLT DEVIATORS

033183 D 1 10 10

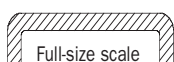

HOOK DEVIATORS

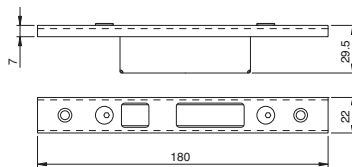

- ALCAN : Abithal Keeper porta 53-60 / 61-68 Abithal porta / Winner orta
- ALCOA : FB 12 Blindato porta Plana 1 ante / Plana 2 ante
- ALLCO : All.co 5 porta / All.co 5 TT porta Export 50/50 TT porta / Sicurbilin 65
- ALNOR : Montreal porta
- ALUSUISSE : Alsec 2000 porta 59 / Alsec 2000 porta 69
- ALUX : Alublindo / N 45 porta / N 53 porta / N 55 TT porta N 62 TT porta
- ALU-MEC : Synthesis 57 porta / Synthesis 60TT porta
- BODEGA : Extrablind 70
- DOMAL : Domal Break 52 porta / Domal Break 70 porta Security porta / Shops porta / Stopper PG porta
- ESA : Blindal 60 porta 1 ante / 60 porta 2 ante Blindal 70 porta 1 ante / 70 porta 2 ante
- FRESIA : Global 48 porta
- INDINVEST : Alpha 445 porta 2 ante
- METRA : NC 45 International porta NC 45 Superthermic porta / NC 55 International porta NC 68 Superthermic porta / Nuovo NC 50 porta Superblindo
- NEW TEC : New Tec 50 porta complanare
- OCMA : SV 47 porta 1 ante / SV 47 porta 2 ante SV 62 porta 1 ante / SV 62 porta 2 ante SV 62 TT porta 1 ante / SV 62 TT porta 2 ante
- PASSERINI : Ekip Blindo Ekip Maastricht 53 porta 1 ante Ekip Maastricht 53 porta 2 ante Ekip Maastricht TH 60/68 porta 1 ante Ekip Maastricht TH 60/68 porta 2 ante Ekip Thermo 53 porta
- PROFILATI : PE "Eku 53" porta PE "Eku 64 TT" porta PE "Eku 72 TT" porta Sistema 1 PE 40 complanare / esterno 2 ante Sistema 1 PE 40 sormonto 2 ante
- SCHÜCO : Royal 78 ST blindato Royal S 50 N Royal S 55 TT Royal S 65 TT
- WICONA : L60A / L70A

033184 B 1 10 10



For locks for metal frames series 79\*



Code

Min. ord.  
Multiple package  
Single package  
Status

**Multiblindo classic**

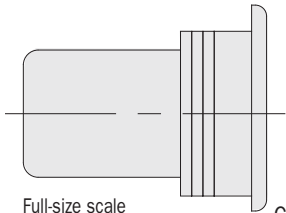

Full-size scale

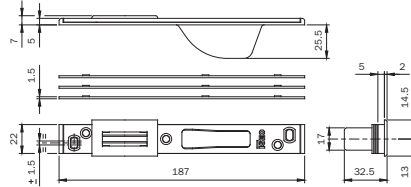

Closed striking plate for **CENTRAL LOCK MULTIBLINDO**. Material: stainless steel. Flat front plate **187x22x5**. With latchbolt guide and nylon roller. Spacers.

For series: 7951\* - 7955\* - 7971\* - 7991\* - 7911\*.

- ALCAN abithal Keeper Porta 5360 / Abithal Keeper Porta 61-68 Abithal Porta / Winner Porta
- ALCO alfo 12 Blindato / Formula F40 Porta / Formula F40 Tt Porta Formula F50 Porta / Formula F50 Tt Porta / Formula F60 Tt Porta Plana 1 Anta / Plana 2 Ante
- ALLCO all.Co 5 Porta / All.Co 5 Tt Porta / Export 50 Porta Export 50 Tt Porta / Sicurbin 65
- ALNOR montreal Porta / Alu-kalublindo / N 45 Porta / N 53 Porta N 55 Tt Porta / N 62 Tt Porta
- ALU-MEC synthesis 57 Porta / Synthesis 60 Tt Porta
- ALUSUISSE elsec 2000 Porta 59 / Alsec 2000 Porta 69
- BODEGA extrablind 70
- DOMAL domal Break 52 Porta / Domal Break 70 Porta Domal Security Porta / Domal Shops Porta Domal Stopper Pg Porta
- ESA Blindal 60 Porta 1 Anta / Blindal 60 Porta 2 Ante Blindal 70 Porta 1 Anta / Blindal 70 Porta 2 Ante
- FRESIA Global 48 Porta
- INDINVEST Alpha 445 Porta 2 Ante
- METRA Nc 45 International Porta / Nc 45 Superthermic Porta Nc 55 International Porta / Nc 68 Superthermic Porta Nuovo Nc 50 Porta / Superblindo
- NEW TEC new Tec 50 Porta Complanare New Tec 52 Tt Porta Complanare New Tec 68 Tt Porta Complanare
- OCMA fc 60 Tt Porta / Sv 47 Porta 1 Anta Sv 47 Porta 2 Ante Sv 62 Porta 1 Anta / Sv 62 Porta 2 Ante Sv 62 Tt Porta 1 Anta / Sv 62 Tt Porta 2 Ante
- PASSERINI Ekip Blindo / Ekip Maastricht 53 Porta 1 Anta Ekip Maastricht 53 Porta 2 Ante / Ekip Maastricht Th 60 Porta 1 Anta Ekip Maastricht Th 60 Porta 2 Ante Ekip Maastricht Th 68 Porta 1 Anta Ekip Maastricht Th 68 Porta 2 Ante / Ekip Thermo 53 Porta
- PROFILATI \*Pe Eku 53 Porta\* / \*Pe Eku 64 Tt Porta\* \*Pe Eku 72 Tt Porta\* / Sistema 1 Pe 40 Comp./Est. 2 Ante Sistema 1 Pe 40 Sormonto 2 Ante
- SCHUCO royal 78 St Blindato / Royal S 50 N Royal S 55 Tt / Royal S 65 Tt
- WICONA 160A / L70A

038079 A 10 - 10

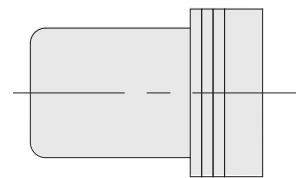

Full-size scale

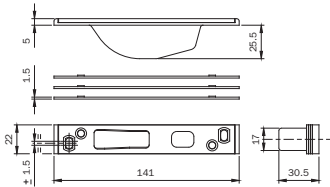

Closed striking plate for **HOOK DEVIATORS MULTIBLINDO**. Material: stainless steel. Flat front plate **141x22x5**. Spacers.

For series: 7955\* - 7991\*.

038083 A 10 - 10

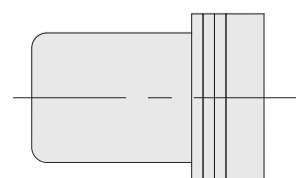

Full-size scale

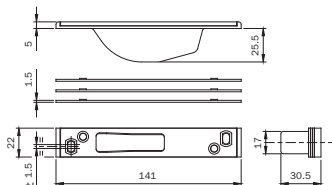

Closed striking plate for **DEADBOLT DEVIATORS MULTIBLINDO**. Material: stainless steel. Flat front plate **141x22x5**. Spacers. For series: 7951\* - 7991\*.

038084 B 10 - 10

**For locks for metal frames  
series 79\***



Code

Min. ord.  
Multiple  
package  
Single  
package  
Status

**Multiblindo classic**

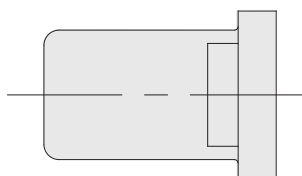

Full-size scale

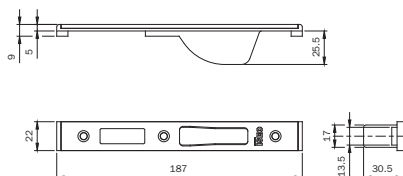

Closed striking plate for **CENTRAL LOCK**

MULTIBLINDO. Material: stainless steel.

Flat front plate **187x22x9**.

With latchbolt guide and nylon roller. Spacers.

For series: 7951\* - 7955\* - 7971\* - 7991\* - 7911\*.

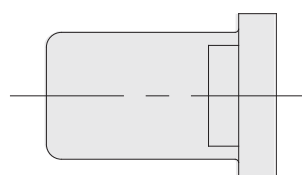

Full-size scale

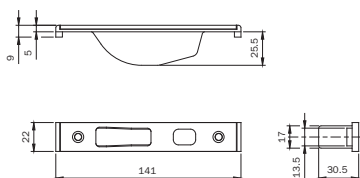

Closed striking plate for **HOOK DEVIATORS** MULTIBLINDO.

Material: stainless steel. Flat front plate **141x22x9**.

Spacers.

For series: 7955\* - 7991\*.

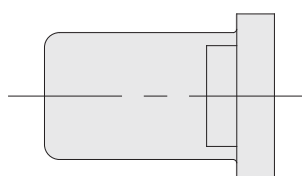

Full-size scale

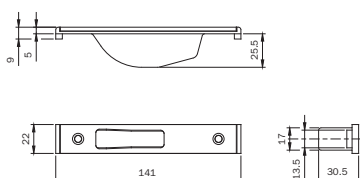

Closed striking plate for **DEADBOLT DEVIATORS**

MULTIBLINDO. Material: stainless steel. Flat front plate **141x22x9**.

Spacers. For series: 7951\* - 7991\*.

- ALCAN abithal Cristal / Abithal Keeper Porta C.E. / Winner Finestra
- ALCOA fo 12 Ga / Europa Ga / Fb 12 T.T.
- R 35 Reversibile / R 35 Sormonto
- ALLCO All.Co 5 Complanare / Export 40 Finestra
- Export 45 Tt Finestra / Export 50 Finestra
- Export 50 Tt Finestra / Final 40 Finestra / Ites P4 Complanare
- Sicurbilin C.E.
- ALNOR blindo Block / Montreal G.A.
- ALU-K n 53 Complanare / N 55 Tt Complanare
- ALU-MEC synthesis 45 Finestra / Synthesis 57 Finestra
- Synthesis 60 Tt Finestra
- ALUSUISSE aIsec 2000 Finestra 59 / AIsec 2000 Finestra 69
- BODEGA bga 50 / New Bt 60
- DOMAL Domal Break 52 Finestra / Domal Break 70 Finestra
- Domal Stopper Pg Finestra
- EQUIPE sistema 8000 G.A. Finestra 1 Anta
- Sistema 8000 G.A. Finestra 2 Anta
- Sistema 8000 Tt Finestra 1 Anta
- Sistema 8000 Tt Finestra 2 Anta
- ESA giuntall Complanare / Giuntall Porta / Isola Porta
- ESEDRA ga 53 Porta / Tt 63 Porta / Tt 75 Porta
- INDINVEST alpha 255 Complanare
- Alpha 370 Tt Complanare
- Alpha 445 Finestra / Alpha 445 Porta 1 Anta
- Alpha 658 Tt Complanare / Alpha Blitz 2000 / Alpha Globo 45
- Alpha Globo 55 / Gold 400 Complanare / Gold 400 Sormonto
- Gold 500 Complanare / Gold 500 Sormonto
- Gold 600 Complanare Gold 600 Sormonto
- METRA nc 45 International Finestra
- Nc 45 Superthermic Finestra / Nc 55 International Finestra
- Nc 68 Superthermic Finestra / Nuovo Nc 40 Complanare
- Nuovo Nc 40 Sormonto 2 Anta / Nuovo Nc 50 Complanare
- MORELLI ma 8300
- OCMA fc 47 Finestra / Fc 55 Finestra / Fc 60 Tt Finestra
- PASSERINI ekip 40 Complanare 2 Anta
- Ekip 40 Evoluzione 2 Anta
- Ekip 40 Sormonto 2 Anta / Ekip 50 Complanare 2 Anta
- Ekip 50 Sormonto 2 Anta / Ekip Maastricht 53 Finestra
- Ekip Maastricht Th 60 Finestra
- Ekip Maastricht Th 68 Finestra
- Ekip Thermo 53 Finestra 2 Anta
- PROFILATI \*Pe Eku 53 Finestra\*
- \*Pe Eku 64 Tt Finestra\*
- \*Pe Eku 72 Tt Finestra\*
- Sistema 1 Pe 50 Comp./Est. 2 Anta
- Sistema 1 Pe 50 Sormonto 2 Anta

**038085** B 10 - 10

**038086** B 10 - 10

**038087** D 10 - 10

**For locks for metal frames  
series 79\***



Code

Status  
Single  
package  
Multiple  
package  
Min. ord.

**Multiblindo classic**

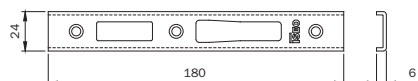
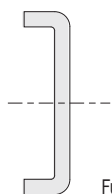

Striking plate for **CENTRAL LOCK** MULTIBLINDO.  
Material: stainless steel. Flat front plate **180x24x3**.  
For series: 7951\* - 7955\* - 7971\* - 7991\* - 7911\*.

Full-size scale

**038088** B 10 - 10

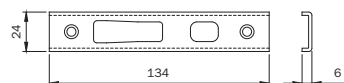
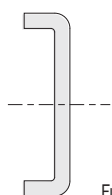

Striking plate for **HOOK DEVIATORS** MULTIBLINDO.  
Material: stainless steel. Flat front plate **134x24x6**.  
For series: 7955\* - 7991\*.

Full-size scale

**038089** B 10 - 10

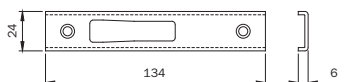
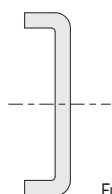

Striking plate for **DEADBOLT DEVIATORS** MULTIBLINDO.  
Material: stainless steel. Flat front plate **134x24x6**.  
For series: 7951\* - 7991\*.

Full-size scale

**038090** B 10 - 10

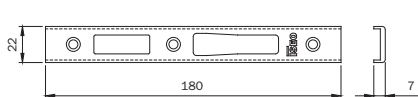
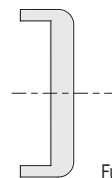

Striking plate for **CENTRAL LOCK** MULTIBLINDO.  
Material: black painted stainless steel. Flat front plate **180x22x7**.  
For series: 7951\* - 7955\* - 7971\* - 7991 - 7911\*.

Full-size scale

**038091** C 10 - 10

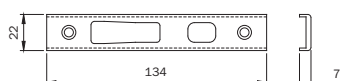
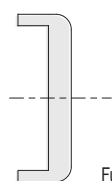

Striking plate for **HOOK DEVIATORS** MULTIBLINDO.  
Material: black painted stainless steel. Flat front plate **134x22x7**.  
For series: 7955\* - 7991\*.

Full-size scale

**038092** C 10 - 10

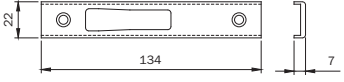
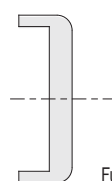

Striking plate for **DEADBOLT DEVIATORS** MULTIBLINDO.  
Material: black painted stainless steel. Flat front plate **134x22x7**.  
For series: 7951\* - 7991\*.

Full-size scale

**038093** C 10 - 10



Pair of NYLON front plate **SUPPORTS 22x8** for locks  
for aluminium frames with European profile cylinder and  
double-bit rail frames  
For series: 78\* - 96\* - 98\*.

**038019** B 10 - 10





**For locks for metal frames  
series 79\***

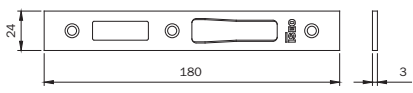
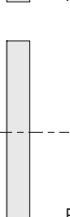

Code

Min. ord.  
Multiple  
package  
Single  
package  
Status

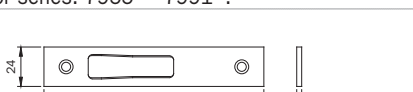
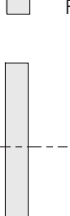
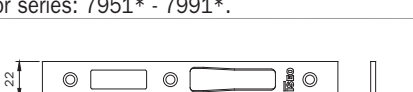
**Multiblindo classic**

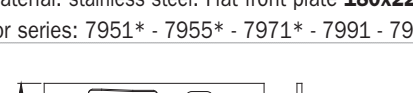
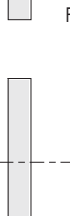
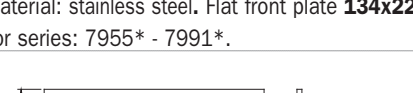
 <p>Full-size scale</p>	 <p>Striking plate for <b>CENTRAL LOCK</b> MULTIBLINDO. Material: stainless steel. Flat front plate <b>180x24x3</b>. For series: 7951* - 7955* - 7971* - 7991* - 7911*.</p>	<p><b>038094</b> A 10 - 10</p>
 <p>Full-size scale</p>	 <p>Striking plate for <b>HOOK DEVIATORS</b> MULTIBLINDO. Material: stainless steel. Flat front plate <b>134x24x3</b>. For series: 7955* - 7991*.</p>	<p><b>038095</b> A 10 - 10</p>
 <p>Full-size scale</p>	 <p>Striking plate for <b>DEADBOLT DEVIATORS</b> MULTIBLINDO. Material: stainless steel. Flat front plate <b>134x24x3</b>. For series: 7951* - 7991*.</p>	<p><b>038096</b> A 10 - 10</p>
 <p>Full-size scale</p>	 <p>Striking plate for <b>CENTRAL LOCK</b> MULTIBLINDO. Material: stainless steel. Flat front plate <b>180x22x3</b>. For series: 7951* - 7955* - 7971* - 7991 - 7911*.</p>	<p><b>038097</b> C 10 - 10</p>
 <p>Full-size scale</p>	 <p>Striking plate for <b>HOOK DEVIATORS</b> MULTIBLINDO. Material: stainless steel. Flat front plate <b>134x22x3</b>. For series: 7955* - 7991*.</p>	<p><b>038098</b> C 10 - 10</p>
 <p>Full-size scale</p>	 <p>Striking plate for <b>DEADBOLT DEVIATORS</b> MULTIBLINDO. Material: stainless steel. Flat front plate <b>134x22x3</b>. For series: 7951* - 7991*.</p>	<p><b>038099</b> B 10 - 10</p>



ADJUSTABLE MECHANICAL STRIKER for use with central striking plate MULTIBLINDO  
series 033160-033161-033162-033163-033173-033174-033175-033176.

**040890** B 1 10 10





**Locks for  
metal frames**



Code

Status  
Single package

Min. ord.

Electa multipoint electric lock

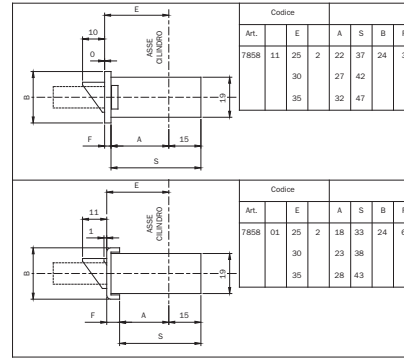
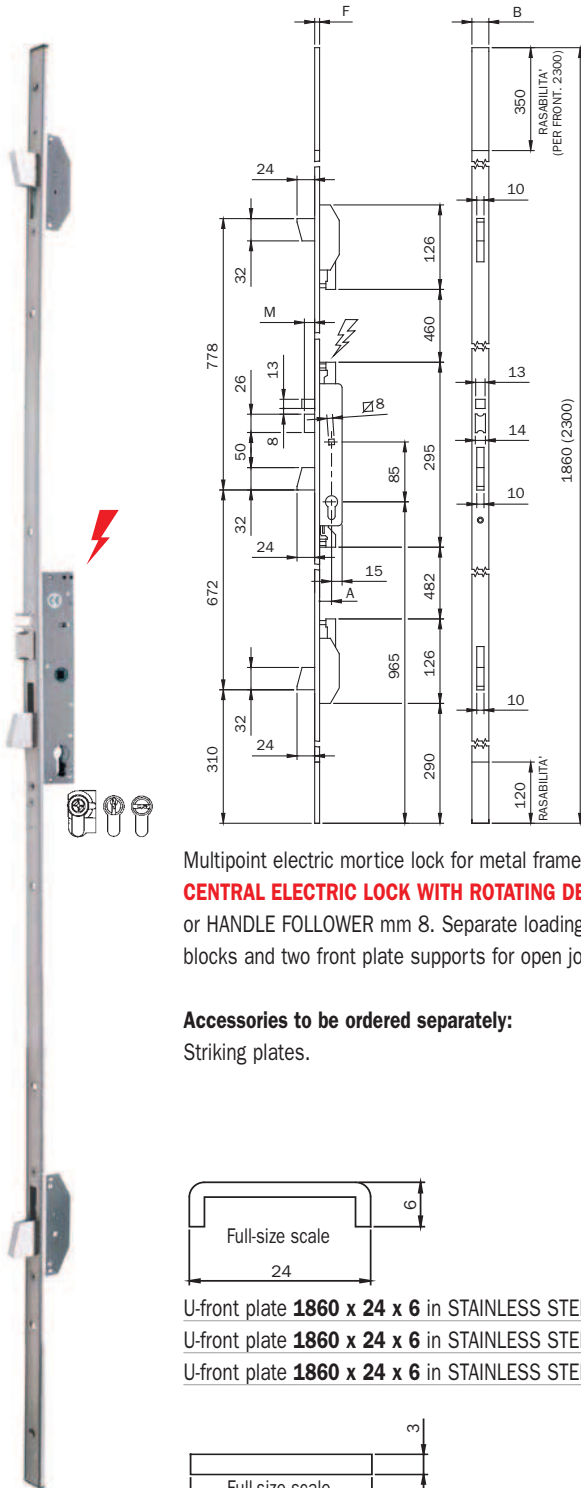

Multipoint electric mortice lock for metal frames with 3 LATERAL LOCKINGS, **12V A.C.-D.C.**, operating with European profile cylinder **CENTRAL ELECTRIC LOCK WITH ROTATING DEADBOLT** and mm 24 throw. **SELF-LOCKING LATCHBOLT**. Latchlocking by electric pulse, key or HANDLE FOLLOWER mm 8. Separate loading spring. Adjustable bottom. 2 deviators, with rotating deadbolt mm 24 throw. 2 nylon end blocks and two front plate supports for open joint for U-version. 2 cylinder escutcheons. Fixing screws. Instruction sheet.

Accessories to be ordered separately:

Striking plates.

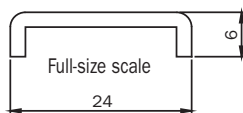

U-front plate <b>1860 x 24 x 6</b> in STAINLESS STEEL. Backset mm 25	<b>785801252</b>	D	1	-	1
U-front plate <b>1860 x 24 x 6</b> in STAINLESS STEEL. Backset mm 30	<b>785801302</b>	D	1	-	1
U-front plate <b>1860 x 24 x 6</b> in STAINLESS STEEL. Backset mm 35	<b>785801352</b>	C	1	-	1

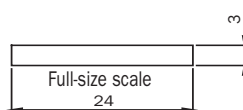

Flat front plate <b>1860 x 24 x 3</b> in STAINLESS STEEL. Backset mm 25	<b>785811252</b>	D	1	-	1
Flat front plate <b>1860 x 24 x 3</b> in STAINLESS STEEL. Backset mm 30	<b>785811302</b>	C	1	-	1
Flat front plate <b>1860 x 24 x 3</b> in STAINLESS STEEL. Backset mm 35	<b>785811352</b>	C	1	-	1



Code

Min. ord.  
Multiple  
package  
Single  
package  
Status

**Electa multipoint electric lock**

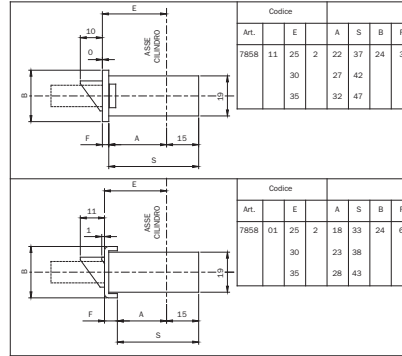
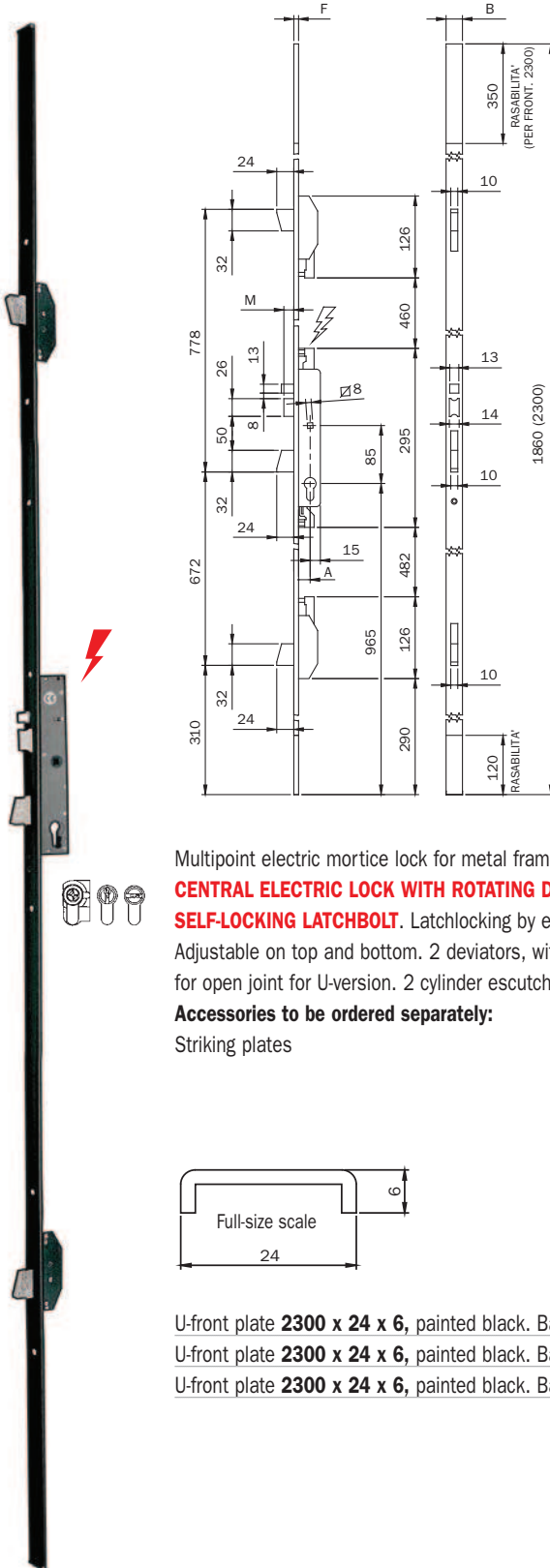

Multipoint electric mortice lock for metal frames with 3 LATERAL LOCKINGS, **12V A.C.-D.C.**, operating with European profile cylinder **CENTRAL ELECTRIC LOCK WITH ROTATING DEADBOLT** and mm 24 throw.

**SELF-LOCKING LATCHBOLT**. Latching by electric pulse, key or HANDLE FOLLOWER mm 8. Separate loading spring.

Adjustable on top and bottom. 2 deviators, with rotating deadbolt mm 24 throw. 2 nylon end blocks and two front plate supports for open joint for U-version. 2 cylinder escutcheons. Fixing screws. Instruction sheet.

**Accessories to be ordered separately:**

Striking plates

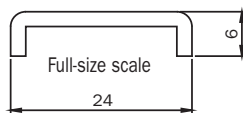

U-front plate <b>2300 x 24 x 6</b> , painted black. Backset mm 25	<b>785800250</b>	C	1	-	1
U-front plate <b>2300 x 24 x 6</b> , painted black. Backset mm 30	<b>785800300</b>	B	1	-	1
U-front plate <b>2300 x 24 x 6</b> , painted black. Backset mm 35	<b>785800350</b>	B	1	-	1





Code

Min. ord.  
Multiple  
package  
Single  
package  
Status

## **Electa** multipoint electric lock

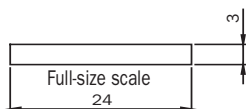

Flat front plate <b>2300 x 24 x 3</b> , painted black steel. Backset mm 25	<b>785810250</b>	D	1	-	1
Flat front plate <b>2300 x 24 x 3</b> , painted black steel. Backset mm 30	<b>785810300</b>	B	1	-	1
Flat front plate <b>2300 x 24 x 3</b> , painted black steel. Backset mm 35	<b>785810350</b>	B	1	-	1

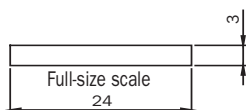

### **Long latchbolt and piston + mm5**

Flat front plate <b>2300 x 24 x 3</b> , painted black steel. Backset mm 25	<b>7858102505</b>	D	1	-	1
Flat front plate <b>2300 x 24 x 3</b> , painted black steel. Backset mm 30	<b>7858103005</b>	D	1	-	1
Flat front plate <b>2300 x 24 x 3</b> , painted black steel. Backset mm 35	<b>7858103505</b>	D	1	-	1



Code

Min. ord.  
Multiple package  
Single package  
Status

**Electa multipoint lock**

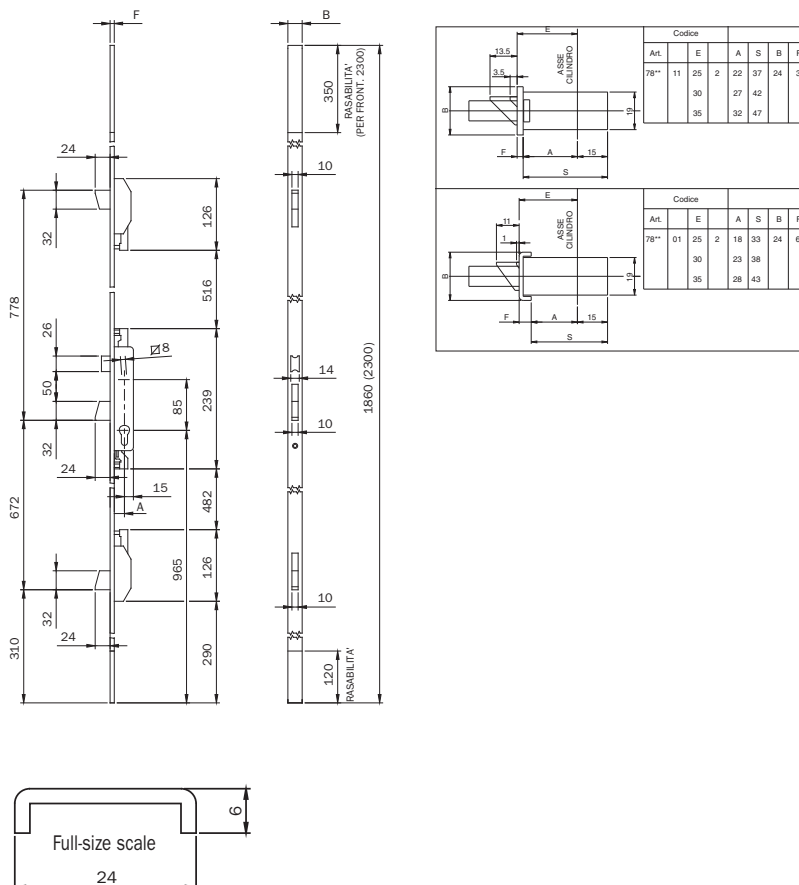

Multipoint mortice lock for metal frames with 3 LATERAL LOCKINGS, operating with European profile cylinder

**CENTRAL LOCK** with rotating deadbolt mm 24 throw.

Latchlocking by key or HANDLE FOLLOWER mm 8.

2 deviators, with rotating deadbolt mm 24 throw. Adjustable bottom. 2 nylon end blocks and two front plate supports for open joint for U-version. 2 cylinder escutcheons. Fixing screws. Instruction sheet.

**Accessories to be ordered separately:**

Striking plates

**REVERSIBLE AND ADJUSTABLE DEADBOLT**

U-front plate <b>1860 x 24 x 6</b> in STAINLESS STEEL. Backset mm 25	<b>785101252</b>	A	1	-	1
U-front plate <b>1860 x 24 x 6</b> in STAINLESS STEEL. Backset mm 30	<b>785101302</b>	A	1	-	1
U-front plate <b>1860 x 24 x 6</b> in STAINLESS STEEL. Backset mm 35	<b>785101352</b>	A	1	-	1

**ADJUSTABLE ROLLER**

U-front plate <b>1860 x 24 x 6</b> in STAINLESS STEEL. Backset mm 25	<b>785201252</b>	D	1	-	1
U-front plate <b>1860 x 24 x 6</b> in STAINLESS STEEL. Backset mm 30	<b>785201302</b>	B	1	-	1
U-front plate <b>1860 x 24 x 6</b> in STAINLESS STEEL. Backset mm 35	<b>785201352</b>	B	1	-	1

**LATCHBOLT ONLY**

U-front plate <b>1860 x 24 x 6</b> in STAINLESS STEEL. Backset mm 25	<b>785301252</b>	C	1	-	1
U-front plate <b>1860 x 24 x 6</b> in STAINLESS STEEL. Backset mm 30	<b>785301302</b>	D	1	-	1
U-front plate <b>1860 x 24 x 6</b> in STAINLESS STEEL. Backset mm 35	<b>785301352</b>	D	1	-	1



Code

Min. ord.  
Multiple  
package  
Single  
package  
Status

## Electa multipoint lock

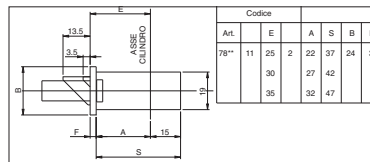
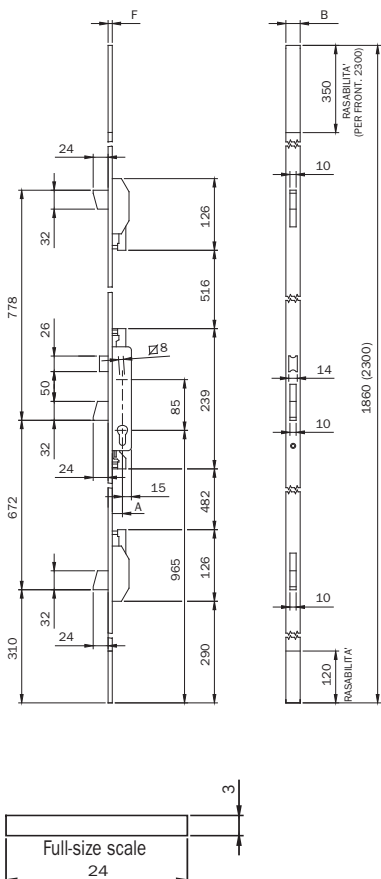

Multipoint mortice lock for metal frames with 3 LATERAL LOCKINGS, operating with European profile cylinder **CENTRAL LOCK** with rotating deadbolt mm 24 throw.

Latching by key or HANDLE FOLLOWER mm 8.

2 deviators, with rotating deadbolt mm 24 throw. Adjustable bottom. 2 nylon end blocks and two front plate supports for open joint for U-version. 2 cylinder escutcheons. Fixing screws. Instruction sheet.

### Accessories to be ordered separately:

Striking plates

### REVERSIBLE AND ADJUSTABLE LATCHBOLT

Flat front plate <b>1860 x 24 x 3</b> in STAINLESS STEEL. Backset mm 25	<b>785111252</b>	A	1	-	1
Flat front plate <b>1860 x 24 x 3</b> in STAINLESS STEEL. Backset mm 30	<b>785111302</b>	A	1	-	1
Flat front plate <b>1860 x 24 x 3</b> in STAINLESS STEEL. Backset mm 35	<b>785111352</b>	A	1	-	1

### ADJUSTABLE ROLLER

Flat front plate <b>1860 x 24 x 3</b> in STAINLESS STEEL. Backset mm 25	<b>785211252</b>	D	1	-	1
Flat front plate <b>1860 x 24 x 3</b> in STAINLESS STEEL. Backset mm 30	<b>785211302</b>	B	1	-	1
Flat front plate <b>1860 x 24 x 3</b> in STAINLESS STEEL. Backset mm 35	<b>785211352</b>	B	1	-	1

### DEADBOLT ONLY

Flat front plate <b>1860 x 24 x 3</b> in STAINLESS STEEL. Backset mm 25	<b>785311252</b>	C	1	-	1
Flat front plate <b>1860 x 24 x 3</b> in STAINLESS STEEL. Backset mm 30	<b>785311302</b>	D	1	-	1
Flat front plate <b>1860 x 24 x 3</b> in STAINLESS STEEL. Backset mm 35	<b>785311352</b>	D	1	-	1



Code

Min. ord.  
Multiple  
package  
Single  
package  
Status

## Electa multipoint lock

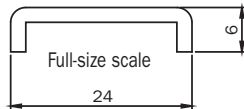
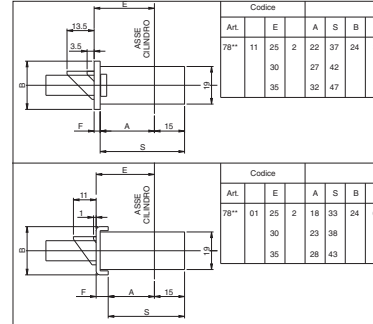
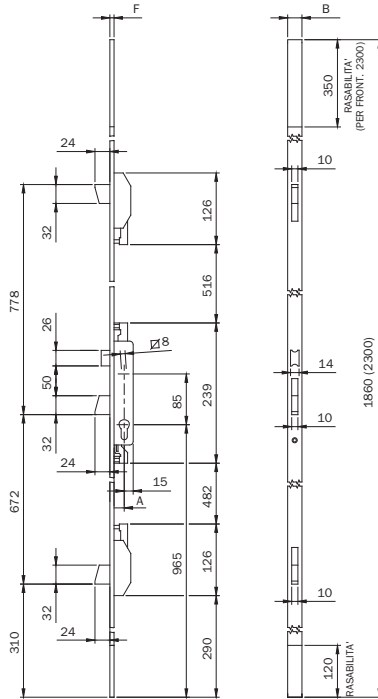

Multipoint mortice lock for metal frames with 3 LATERAL LOCKINGS, operating with European profile cylinder **CENTRAL LOCK** with rotating deadbolt mm 24.

Latching by key or handle follower mm 8. 2 deviators, with rotating deadbolt mm 24 throw.

Adjustable top and bottom. 2 nylon end blocks. 2 front plate supports for open joint.

2 cylinder escutcheons. Fixing screws. Instruction sheet.

### Accessories to be ordered separately:

Striking plates.

### REVERSIBLE AND ADJUSTABLE LATCHBOLT

U-front plate <b>2300 x 24 x 6</b> in black painted steel. Backset mm 25	<b>785100250</b>	A	1	-	1
U-front plate <b>2300 x 24 x 6</b> in black painted steel. Backset mm 30	<b>785100300</b>	A	1	-	1
U-front plate <b>2300 x 24 x 6</b> in black painted steel. Backset mm 35	<b>785100350</b>	A	1	-	1

### ADJUSTABLE ROLLER

U-front plate <b>2300 x 24 x 6</b> in black painted steel. Backset mm 25	<b>785200250</b>	B	1	-	1
U-front plate <b>2300 x 24 x 6</b> in black painted steel. Backset mm 30	<b>785200300</b>	B	1	-	1
U-front plate <b>2300 x 24 x 6</b> in black painted steel. Backset mm 35	<b>785200350</b>	B	1	-	1

### DEADBOLT ONLY

U-front plate <b>2300 x 24 x 6</b> in black painted steel. Backset mm 25	<b>785300250</b>	A	1	-	1
U-front plate <b>2300 x 24 x 6</b> in black painted steel. Backset mm 30783	<b>785300300</b>	B	1	-	1
U-front plate <b>2300 x 24 x 6</b> in black painted steel. Backset mm 35	<b>785300350</b>	C	1	-	1



Code

Multiple package  
Single package  
Status

Min. ord.

**Electa multipoint lock**

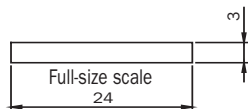
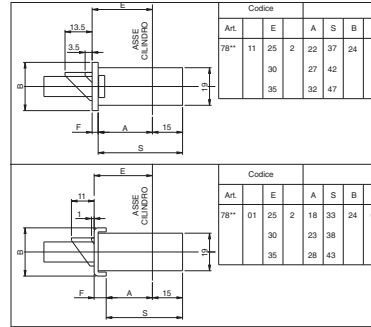
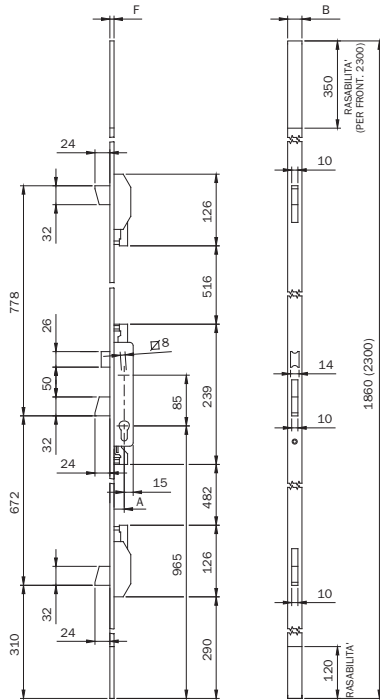

Multipoint mortice lock for metal frames with 3 LATERAL LOCKINGS, operating with European profile cylinder

**CENTRAL LOCK** with rotating deadbolt mm 24

Latching by key or handle follower mm 8. 2 deviators, with rotating deadbolt mm 24 throw.

Adjustable top and bottom. 2 cylinder escutcheons. Fixing screws. Instruction sheet.

**Accessories to be ordered separately:**

Striking plates.

**REVERSIBLE AND ADJUSTABLE LATCHBOLT**

Flat front plate <b>2300 x 24 x 3</b> in black painted steel. Backset mm 25	<b>785110250</b>	C	1	-	1
Flat front plate <b>2300 x 24 x 3</b> in black painted steel. Backset mm 30	<b>785110300</b>	A	1	-	1
Flat front plate <b>2300 x 24 x 3</b> in black painted steel. Backset mm 35	<b>785110350</b>	A	1	-	1

**ADJUSTABLE ROLLER**

Flat front plate <b>2300 x 24 x 3</b> in black painted steel. Backset mm 25	<b>785210250</b>	D	1	-	1
Flat front plate <b>2300 x 24 x 3</b> in black painted steel. Backset mm 30	<b>785210300</b>	B	1	-	1
Flat front plate <b>2300 x 24 x 3</b> in black painted steel. Backset mm 35	<b>785210350</b>	B	1	-	1

**DEADBOLT ONLY**

Flat front plate <b>2300 x 24 x 3</b> in black painted steel. Backset mm 25	<b>785310250</b>	D	1	-	1
Flat front plate <b>2300 x 24 x 3</b> in black painted steel. Backset mm 30	<b>785310300</b>	D	1	-	1
Flat front plate <b>2300 x 24 x 3</b> in black painted steel. Backset mm 35	<b>785310350</b>	D	1	-	1



Code

Min. ord.  
Multiple  
package  
Single  
package  
Status

**Electa multipoint lock**

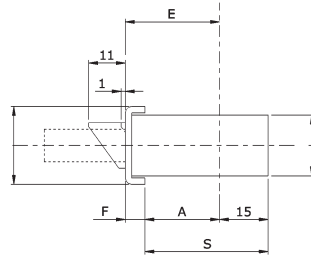
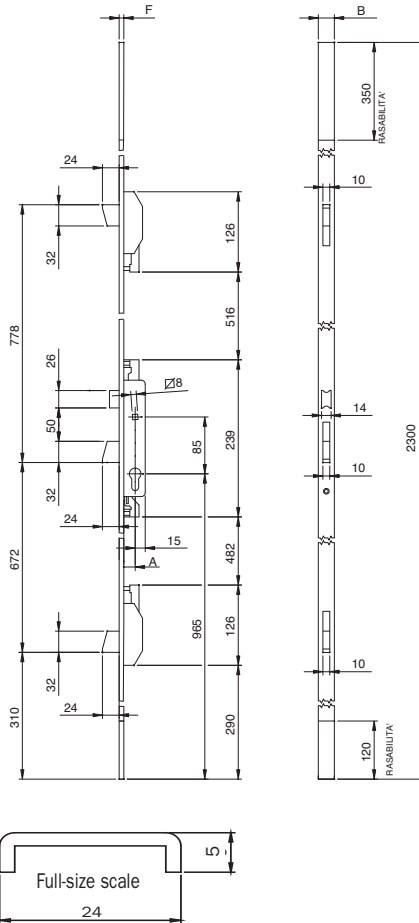

Codice		E	A	S	B	F	
Art.	78**	30	25	19	34	24	5
		30	24	39			
		35	29	44			



Multipoint mortice lock for metal frames with 3 LATERAL LOCKINGS, operating with European profile cylinder **CENTRAL LOCK** with rotating deadbolt mm 24. Latchlocking by key or handle follower mm 8. Adjustable bottom. 2 deviators, with rotating deadbolt mm 24 throw. Fixing screws. Instruction sheet.

**Accessories to be ordered separately:**  
Striking plates.

**REVERSIBLE AND ADJUSTABLE LATCHBOLT**

U-front plate <b>2300 x 24 x 5</b> in STAINLESS STEEL. Backset mm 25	<b>785130252</b>	C	1	-	1
U-front plate <b>2300 x 24 x 5</b> in STAINLESS STEEL. Backset mm 30	<b>785130302</b>	D	1	-	1
U-front plate <b>2300 x 24 x 5</b> in STAINLESS STEEL. Backset mm 35	<b>785130352</b>	B	1	-	1

**ADJUSTABLE ROLLER**

U-front plate <b>2300 x 24 x 5</b> in STAINLESS STEEL. Backset mm 25	<b>785230252</b>	D	1	-	1
U-front plate <b>2300 x 24 x 5</b> in STAINLESS STEEL. Backset mm 30	<b>785230302</b>	D	1	-	1
U-front plate <b>2300 x 24 x 5</b> in STAINLESS STEEL. Backset mm 35	<b>785230352</b>	C	1	-	1

**DEADBOLT ONLY**

U-front plate <b>2300 x 24 x 5</b> in STAINLESS STEEL. Backset mm 25	<b>785330252</b>	D	1	-	1
U-front plate <b>2300 x 24 x 5</b> in STAINLESS STEEL. Backset mm 30	<b>785330302</b>	D	1	-	1
U-front plate <b>2300 x 24 x 5</b> in STAINLESS STEEL. Backset mm 35	<b>785330352</b>	D	1	-	1



Code

Min. ord.  
Multiple  
package  
Single  
package  
Status

## Electa electric lock stainless steel front plate mm 22

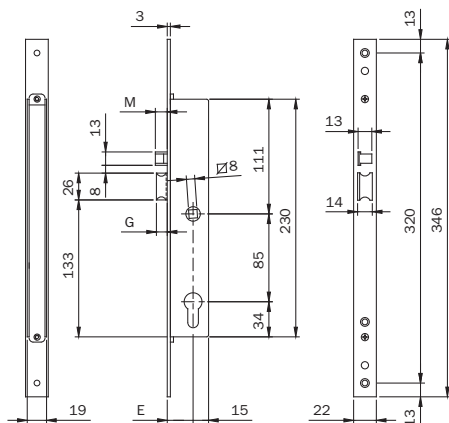

Electric mortice lock for metal frames, LATERAL LOCKING, **12V A.C.-D.C.**, operating with European profile cylinder. Front plate mm **346 x 22 x 3** in STAINLESS STEEL. **SELF-LOCKING LATCHBOLT ONLY**. Latchlocking by electric pulse, key or handle follower mm 8. Separate loading spring, 2 escutcheons. Pair of front plate spacers. Fixing screws. Instruction sheet.

**Accessories to be ordered separately:**

Striking plates

Backset mm 25	<b>781702252</b>	B	1	10	10
Backset mm 30	<b>781702302</b>	B	1	10	10
Backset mm 35	<b>781702352</b>	B	1	10	10



Electric mortice lock for metal frames, lateral locking, **12V A.C.-D.C.**, operating with European profile cylinder. Front plate mm **346 x 22 x 3** in STAINLESS STEEL. **SELF-LOCKING AND MM 5** extended latchbolt only. Latchlocking by electric pulse, key or handle follower mm 8. Separate mm 5 extended loading spring, 2 escutcheons. Pair of front plate spacers. Fixing screws. Instruction sheet.

**Accessories to be ordered separately:**

Striking plates

Backset mm 25	<b>7817022525</b>	D	1	10	10
Backset mm 30	<b>7817023025</b>	D	1	10	10
Backset mm 35	<b>7817023525</b>	D	1	10	10

Electric mortice lock for metal frames, LATERAL LOCKING, **24V A.C.-D.C.**, operating with European profile cylinder. Front plate mm **346 x 22 x 3** in STAINLESS STEEL. **SELF-LOCKING LATCHBOLT ONLY**. Latchlocking by electric pulse, key or handle follower mm 8. Separate loading spring, extended + mm 5. 2 escutcheons. Pair of front plate spacers. Fixing screws. Instruction sheet.

**Accessories to be ordered separately:**

Striking plates

Backset mm 25	<b>781702252V</b>	D	1	10	10
Backset mm 30	<b>781702302V</b>	D	1	10	10
Backset mm 35	<b>781702352V</b>	D	1	10	10



Code

Min. ord.  
Multiple  
package  
Single  
package  
Status

## Electa electric lock stainless steel front plate mm 22

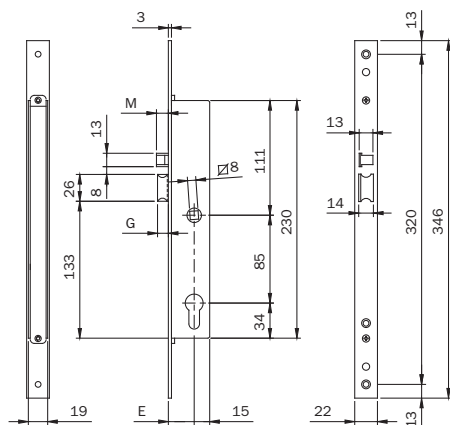

Electric mortice lock for metal frames, LATERAL LOCKING, **12V A.C.-D.C.**, operating with European profile cylinder  
Front plate mm **346 x 22 x 3** in STAINLESS STEEL. Rotating DEADBOLT 24 mm throw. Self-locking latchbolt only.  
Latchlocking by electric pulse, key or handle follower mm 8. Separate loading spring. 2 escutcheons. Pair of front plate spacers.  
Fixing screws. Instruction sheet.

**Accessories to be ordered separately:** Striking plates

Backset mm 25	<b>781802252</b>	A	1	10	10
Backset mm 30	<b>781802302</b>	A	1	10	10
Backset mm 35	<b>781802352</b>	A	1	10	10



Electric mortice lock for metal frames, LATERAL LOCKING, **12V A.C.-D.C.**, operating with European profile cylinder  
Front plate mm **346 x 22 x 3** in STAINLESS STEEL. Rotating DEADBOLT 24 mm throw.

**SELF-LOCKING LATCHBOLT, EXTENDED + MM 5.** Latchlocking by electric pulse, key or handle follower mm 8. Separate loading spring extended + mm5. 2 escutcheons. Pair of front plate spacers.  
Fixing screws. Instruction sheet.

**Accessories to be ordered separately:** Striking plates

Backset mm 25	<b>7818022525</b>	D	1	10	10
Backset mm 30	<b>7818023025</b>	D	1	10	10
Backset mm 35	<b>7818023525</b>	D	1	10	10

Electric mortice lock for metal frames, LATERAL LOCKING, **24V A.C.-D.C.**, operating with European profile cylinder  
Front plate mm **346 x 22 x 3** in STAINLESS STEEL. Rotating DEADBOLT 24 mm throw. Self-locking Latchbolt.

Latchlocking by electric pulse, key or handle follower mm 8. Separate loading spring extended + mm 5.  
2 escutcheons. Pair of front plate spacers.  
Fixing screws. Instruction sheet.

**Accessories to be ordered separately:** Striking plates

Backset mm 25	<b>781802252V</b>	D	1	10	10
Backset mm 30	<b>781802302V</b>	D	1	10	10
Backset mm 35	<b>781802352V</b>	D	1	10	10





Code

Status  
Single  
package

Min. ord.

## Electa electric lock stainless steel front plate mm 22

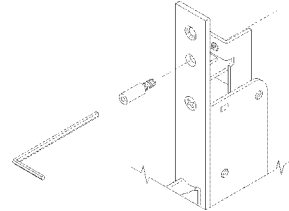
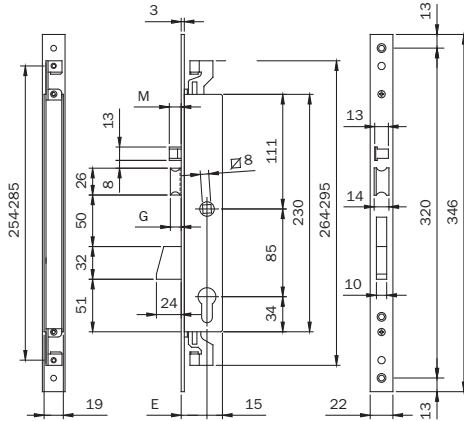

Electric mortice lock for metal frames, 3-POINT LOCKING, **12V A.C.-D.C.**, operating with European profile cylinder  
Rods screwed connection. Front plate mm **346 x 22 x 3** in STAINLESS STEEL. Rotating DEADBOLT with 24 mm throw.

**SELF-LOCKING LATCHBOLT**. Latchlocking by electric pulse, key or handle follower mm 8.

Separate loading spring. 2 escutcheons. Pair of front plate spacers. Fixing screws. Instruction sheet.

**Accessories to be ordered separately:** striking plates.

Pair of plates used to connect the lock to the external rods - ref. N. 990853

Deviators for external rods 3-point lateral locking - ref. N. 780322252

Deviators for internal rods 3-point lateral locking - ref. N. 780302252

Pair of deviated internal rods and accessories - ref. N. 990850

Pair of straight internal rods and accessories - ref. N. 990851



Backset mm 25	<b>783802252</b>	A	1	10	10
Backset mm 30	<b>783802302</b>	A	1	10	10
Backset mm 35	<b>783802352</b>	A	1	10	10

Electric mortice lock for metal frames, 3-POINT LOCKING, **12V A.C.-D.C.**, operating with European profile cylinder.  
Rods screwed connection. Front plate mm **346 x 22 x 3** in STAINLESS STEEL. Rotating DEADBOLT with 24 mm throw.

Self-locking latchbolt. **SELF-LOCKING LATCHBOLT EXTENDED + 5 MM**. Latchlocking by electric pulse,  
key or handle follower mm 8.

Separate loading spring extended + mm 5. 2 escutcheons.

Pair of forend spacers. Fixing screws. Instruction sheet.

**Accessories to be ordered separately:** striking plates.

Pair of plates used to connect the lock to the external rods - ref. N. 990853

Deviators for external rods 3-point lateral locking - ref. N. 780322252

Deviators for internal rods 3-point lateral locking - ref. N. 780302252

Pair of deviated internal rods and accessories - ref. N. 990850

Pair of straight internal rods and accessories - ref. N. 990851

Backset mm 25	<b>7838022525</b>	D	1	10	10
Backset mm 30	<b>7838023025</b>	D	1	10	10
Backset mm 35	<b>7838023525</b>	D	1	10	10



Code

Multiple  
package  
Single  
package  
Status

Min. ord.

## Electa stainless steel front plate mm 22

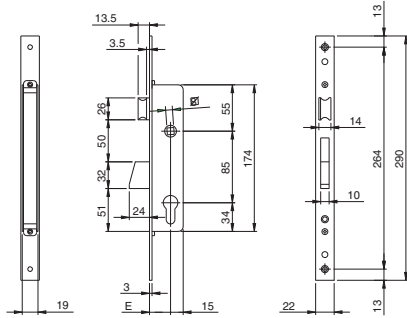

Mortice lock for metal frames, LATERAL LOCKING, operating with European profile cylinder.

Front plate **290 x 22 x 3** in STAINLESS STEEL. Rotating **DEADBOLT** with mm 24 throw. Separate reversible and adjustable **LATCHBOLT** 10 to 15 mm. Latchlocking by key or handle follower mm 8. 2 escutcheons.

Pair of front plate supports. Fixing screws. Instruction sheet.

**Accessories to be ordered separately:** Striking plates



Backset mm 25	<b>781102252</b>	A	1	10	10
Backset mm 30	<b>781102302</b>	A	1	10	10
Backset mm 35	<b>781102352</b>	A	1	10	10

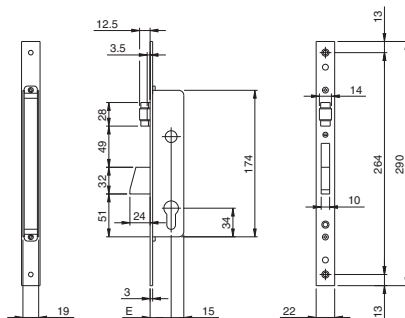

Mortice lock for metal frames, LATERAL LOCKING, operating with European profile cylinder.

Front plate **290 x 22 x 3** in STAINLESS STEEL. Rotating **DEADBOLT** with mm 24 throw. **ADJUSTABLE ROLLER**.

2 escutcheons. Pair of front plate supports. Fixing screws. Instruction sheet.

**Accessories to be ordered separately:** Striking plates

Backset mm 25	<b>781202252</b>	C	1	10	10
Backset mm 30	<b>781202302</b>	B	1	10	10
Backset mm 35	<b>781202352</b>	B	1	10	10



Code

Status

Single  
package

Multiple  
package

Min. ord.

## Electa stainless steel front plate mm 22

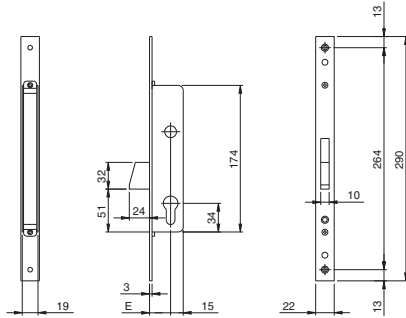

Mortice lock for metal frames, LATERAL LOCKING, operating with European profile cylinder.

Front plate **290 x 22 x 3** in STAINLESS STEEL. Rotating DEADBOLT with mm 24 throw.

2 escutcheons. Pair of front plate supports. Fixing screws. Instruction sheet.

**Accessories to be ordered separately:** Striking plates.

Backset mm 25	<b>781302252</b>	C	1	10	10
Backset mm 30	<b>781302302</b>	B	1	10	10
Backset mm 35	<b>781302352</b>	C	1	10	10

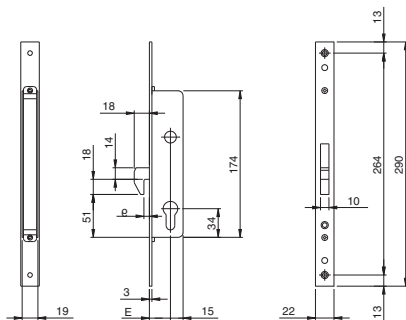

Mortice lock for metal frames, LATERAL LOCKING, operating with European profile cylinder.

Front plate **290 x 22 x 3** in STAINLESS STEEL. **HOOK DEADBOLT, CLEARANCE 6**, with mm 18 throw.

2 escutcheons. Pair of front plate supports. Fixing screws. Instruction sheet.

**Accessories to be ordered separately:** Striking plates.

Backset mm 25	<b>781402252</b>	C	1	10	10
Backset mm 30	<b>781402302</b>	A	1	10	10
Backset mm 35	<b>781402352</b>	A	1	10	10



Code

Multiple  
package  
Single  
package  
Status

Min. ord.

## Electa stainless steel front plate mm 22

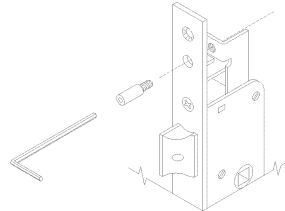
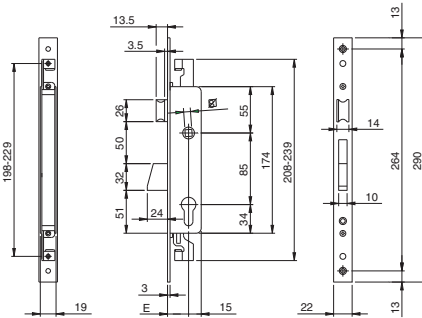

Mortice lock for metal frames, 3-POINT LOCKING, operating with European profile cylinder. Rods screwed connection.  
Front plate mm **290 x 22 x 3** in STAINLESS STEEL. Rotating DEADBOLT with mm 24 throw.  
Separate **REVERSIBLE AND ADJUSTABLE LATCHBOLT** 10 to 15 mm  
Latchlocking by key or handle follower mm 8.  
2 escutcheons. Pair of front plate supports. Fixing screws. Instruction sheet.

**Accessories to be ordered separately:**



Pair of plates used to connect the lock to the external rods - ref. N. 990853  
Deviators for external rods 3-point lateral locking - ref. N. 780322252  
Deviators for internal rods 3-point lateral locking - ref. N. 780302252  
Pair of deviated internal rods and accessories - ref. N. 990850  
Pair of straight internal rods and accessories - ref. N. 990851  
Striking plates.

Backset mm 25	<b>783102252</b>	A	1	10	10
Backset mm 30	<b>783102302</b>	A	1	10	10
Backset mm 35	<b>783102352</b>	A	1	10	10

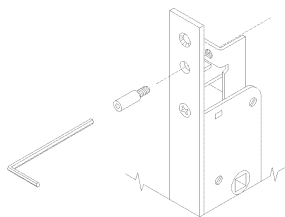
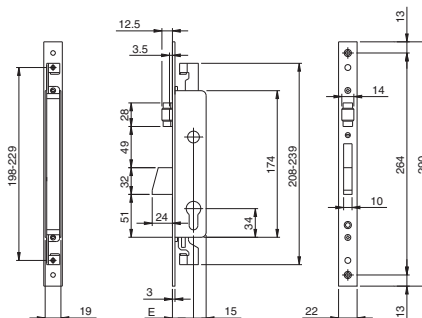

Mortice lock for metal frames, 3-POINT LOCKING, operating with European profile cylinder. Rods screwed connection.  
Front plate mm **290 x 22 x 3** in STAINLESS STEEL. Rotating DEADBOLT with mm 24 throw. **ADJUSTABLE ROLLER**.  
2 escutcheons. Pair of front plate supports. Fixing screws. Instruction sheet.

**Accessories to be ordered separately:**



Pair of plates used to connect the lock to the external rods - ref. N. 990853  
Deviators for external rods 3-point lateral locking - ref. N. 780322252  
Deviators for internal rods 3-point lateral locking - ref. N. 780302252  
Pair of deviated internal rods and accessories - ref. N. 990850  
Pair of straight internal rods and accessories - ref. N. 990851  
Striking plates.

Backset mm 25	<b>783202252</b>	B	1	10	10
Backset mm 30	<b>783202302</b>	B	1	10	10
Backset mm 35	<b>783202352</b>	A	1	10	10



Code

Multiple  
package  
Single  
package  
Status

Min. ord.

## Electa stainless steel front plate mm 22

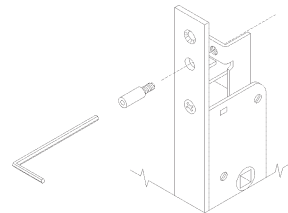
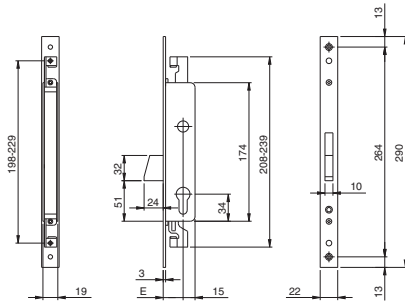

Mortice lock for metal frames, 3-POINT LOCKING, operating with European profile cylinder. Rods screwed connection.

Front plate mm **290 x 22 x 3** in STAINLESS STEEL. Rotating DEADBOLT with mm 24 throw.

2 escutcheons. Pair of front plate supports. Fixing screws. Instruction sheet.

**Accessories to be ordered separately:**

Pair of plates used to connect the lock to the external rods - ref. N. 990853

Deviators for external rods 3-point lateral locking - ref. N. 780322252

Deviators for internal rods 3-point lateral locking - ref. N. 780302252

Pair of deviated internal rods and accessories - ref. N. 990850

Pair of straight internal rods and accessories - ref. N. 990851

Striking plates

Backset mm 25	<b>783302252</b>	A	1	10	10
Backset mm 30	<b>783302302</b>	B	1	10	10
Backset mm 35	<b>783302352</b>	C	1	10	10

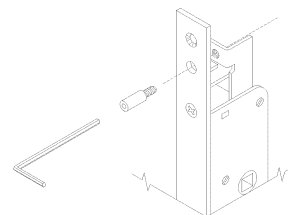
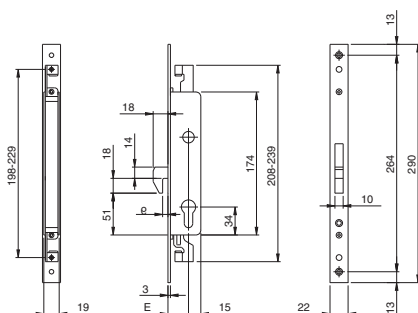

Mortice lock for metal frames, 3-POINT LOCKING, operating with European profile cylinder. Rods screwed connection.

Front plate mm **290 x 22 x 3** in STAINLESS STEEL. **HOOK DEADBOLT, CLEARANCE 6**, with mm 18 throw.

2 escutcheons. Pair of front plate supports. Fixing screws. Instruction sheet.

**Accessories to be ordered separately:**

Pair of plates used to connect the lock to the external rods - ref. N. 990853

Deviators for external rods 3-point lateral locking - ref. N. 780322252

Deviators for internal rods 3-point lateral locking - ref. N. 780302252

Pair of deviated internal rods and accessories - ref. N. 990850

Pair of straight internal rods and accessories - ref. N. 990851

Striking plates

Backset mm 25	<b>783402252</b>	B	1	10	10
Backset mm 30	<b>783402302</b>	C	1	10	10
Backset mm 35	<b>783402352</b>	B	1	10	10



Code

Multiple package  
Single package  
Status

Min. ord.

## Electa stainless steel front plate mm 22

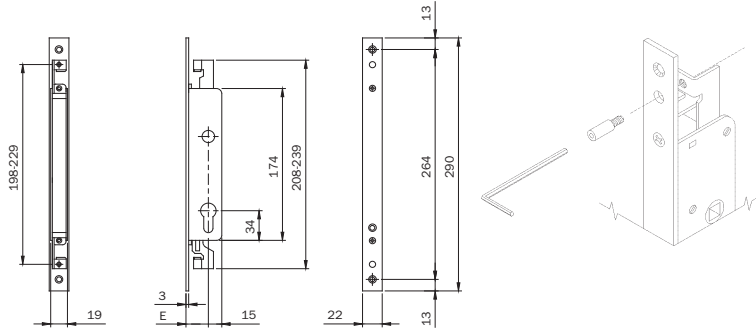

Mortice lock for metal frames, **DOUBLE TOP/BOTTOM LOCKING**, operating with European profile cylinder.  
Rods screwed connection. Front plate mm **290 x 22 x 3** in STAINLESS STEEL. 2 escutcheons.  
Pair of front plate supports. Fixing screws. Instruction sheet.

**Accessories to be ordered separately:**

- Pair of plates used to connect the lock to the external rods - ref. N. 990853
- Deviators for external rods 3-point lateral locking - ref. N. 780322252
- Deviators for internal rods 3-point lateral locking - ref. N. 780302252
- Pair of deviated internal rods and accessories - ref. N. 990850
- Pair of straight internal rods and accessories - ref. N. 990851
- Striking plates

Backset mm 25	<b>782002252</b>	B	1	10	10
Backset mm 30	<b>782002302</b>	B	1	10	10
Backset mm 35	<b>782002352</b>	D	1	10	10

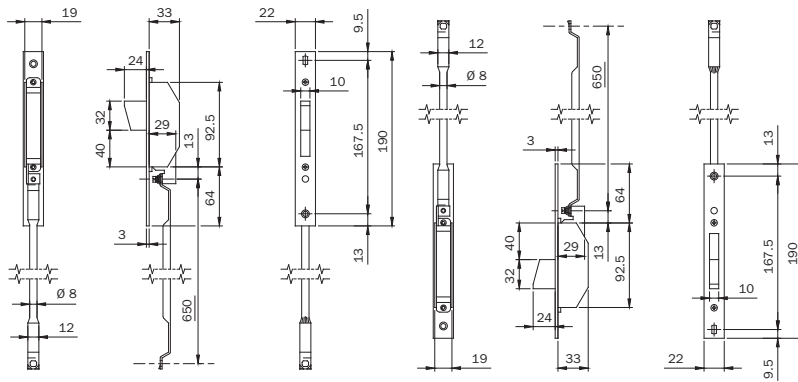
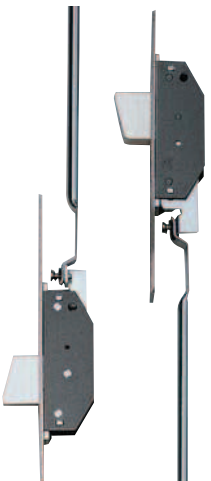

Deviators for 3-POINT LATERAL LOCKING. Internal rods to be used with locks with **SCREWED CONNECTION**.

Front plate mm **190 x 22 x 3** in STAINLESS STEEL. Rotating deadbolt with mm 24 throw.

With internal rods. 2 pairs of nylon spacers. Rod-guiding nylon bushes. Fixing screws. **780302252** A 1 5 5



Code

Min. ord.  
Multiple  
package  
Single  
package  
Status

## Electa stainless steel front plate mm 22

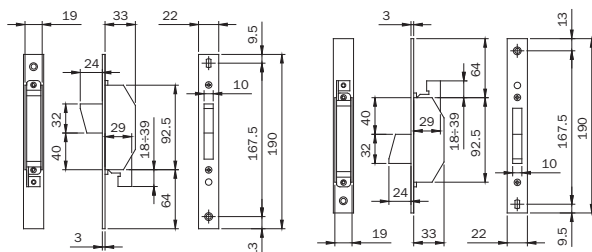
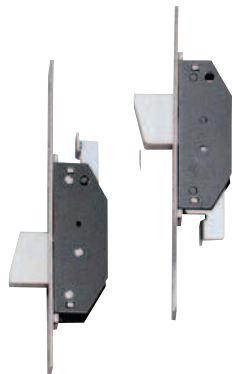

Deviators for 3-POINT LATERAL LOCKING. For assembly with external rods to be used with locks

**SCREWED CONNECTION.** Front plate mm **190 x 22 x 3** in STAINLESS STEEL. Rotating deadbolt with mm 24 throw.

Without internal rods. 2 pairs of nylon spacers. Fixing screws.

**78032252** B 1 5 5



Code

Status  
Single  
package

Min. ord.

## Electa stainless steel front plate mm 24

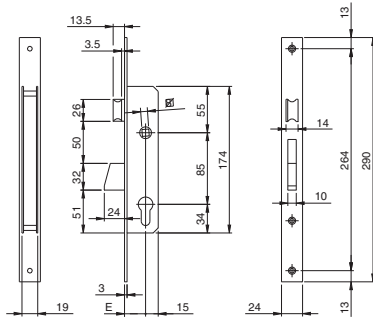

Mortice lock for metal frames, LATERAL LOCKING, operating with European profile cylinder.  
Front plate mm **290 x 24 x 3** in STAINLESS STEEL. Rotating DEADBOLT with mm 24 throw.  
Separate **REVERSIBLE AND ADJUSTABLE LATCHBOLT** 10 to 15 mm  
Latchlocking by key or handle follower mm 8.  
2 escutcheons. Nylon front plate supports. Fixing screws. Instruction sheet.  
**Accessories to be ordered separately:** Striking plates



Backset mm 25	<b>781251B</b>	A	1	10	10
Backset mm 30	<b>781301B</b>	A	1	10	10
Backset mm 35	<b>781351B</b>	A	1	10	10

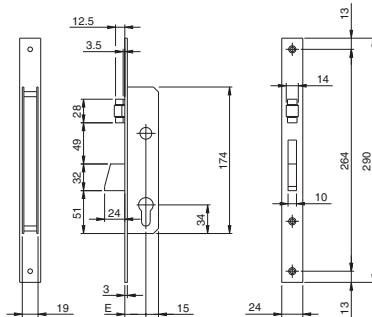

Mortice lock for metal frames, LATERAL LOCKING, operating with European profile cylinder.  
Front plate mm **290 x 24 x 3** in STAINLESS STEEL. Rotating **DEADBOLT** with mm 24 throw. Adjustable roller  
2 escutcheons. Nylon front plate supports. Fixing screws. Instruction sheet.  
**Accessories to be ordered separately:** Striking plates



Backset mm 25	<b>781252B</b>	B	1	10	10
Backset mm 30	<b>781302B</b>	C	1	10	10
Backset mm 35	<b>781352B</b>	B	1	10	10





Code

Status

Single  
package

Multiple  
package

Min. ord.

## Electa stainless steel front plate mm 24

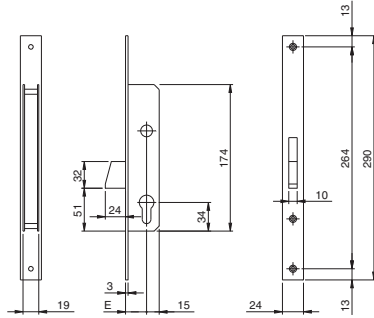

Mortice lock for metal frames, LATERAL LOCKING, operating with European profile cylinder.  
Front plate mm **290 x 24 x 3** in STAINLESS STEEL. ROTATING DEADBOLT with mm 24 throw.  
2 escutcheons. Nylon front plate supports. Fixing screws. Instruction sheet.

**Accessories to be ordered separately:** Striking plates

Backset mm 25	<b>781253B</b>	C	1	10	10
Backset mm 30	<b>781303B</b>	C	1	10	10
Backset mm 35	<b>781353B</b>	C	1	10	10

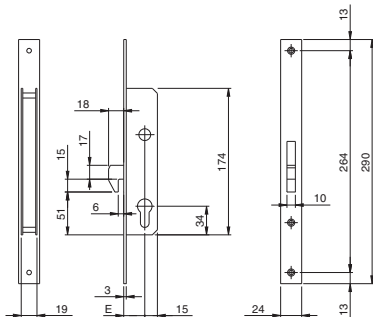

Mortice lock for metal frames, LATERAL LOCKING, operating with European profile cylinder.  
Front plate mm **290 X 24 X 3** in STAINLESS STEEL. **HOOK DEADBOLT, CLEARANCE 6**, with mm 18 throw.  
2 escutcheons. Nylon front plate supports. Fixing screws. Instruction sheet.

**Accessories to be ordered separately:** Striking plates

Backset mm 25	<b>781254B</b>	C	1	10	10
Backset mm 30	<b>781304B</b>	C	1	10	10
Backset mm 35	<b>781354B</b>	B	1	10	10



Code

Status  
Single  
package

Min. ord.

## Electa stainless steel front plate mm 24

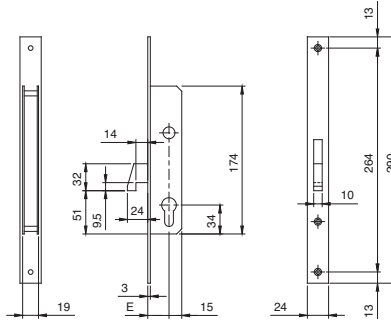

Mortice lock for metal frames, LATERAL LOCKING, operating with European profile cylinder.  
Front plate mm **290 x 24 x 3** in STAINLESS STEEL. **HOOK DEADBOLT, CLEARANCE 14**, with mm 24 throw.  
2 escutcheons. Pair of front plate supports. Fixing screws. Instruction sheet.

**Accessories to be ordered separately:** Striking plates

Backset mm 25	<b>781470250</b>	C	1	10	10
Backset mm 30	<b>781470300</b>	B	1	10	10
Backset mm 35	<b>781470350</b>	B	1	10	10

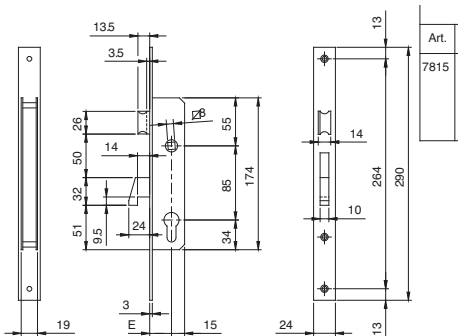

Mortice lock for metal frames, LATERAL LOCKING, operating with European profile cylinder.  
Front plate mm **290 X 24 X 3** in STAINLESS STEEL. **HOOK DEADBOLT, CLEARANCE 14**, with mm 24 throw.  
Separate **LATCHBOLT FLUSH WITH FRONT PLATE, REVERSIBLE AND ADJUSTABLE** 10 to 15 mm.

Latchlocking by key or handle follower mm 8.

2 escutcheons. Pair of front plate supports. Fixing screws. Instruction sheet.

**Accessories to be ordered separately:** Striking plates

Backset mm 25	<b>781570250</b>	B	1	10	10
Backset mm 30	<b>781570300</b>	B	1	10	10
Backset mm 35	<b>781570350</b>	B	1	10	10



Code

Multiple  
package  
Single  
package  
Status

Min. ord.

## Electa stainless steel front plate mm 24

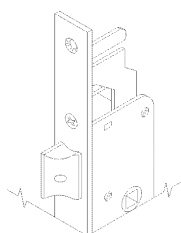
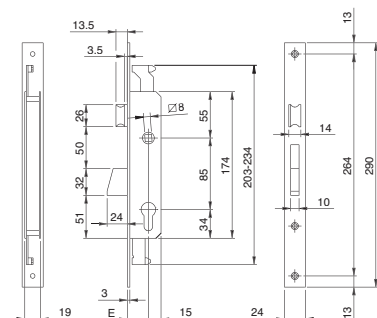

Mortice lock for metal frames, 3-POINT LOCKING, operating with European profile cylinder.

Rods clutch connection. Front plate mm **290 x 24 x 3** in STAINLESS STEEL. Rotating DEADBOLT with mm 24 throw.

Separate **REVERSIBLE AND ADJUSTABLE LATCHBOLT** 10 to 15 mm

Latchlocking by key or handle follower mm 8.

2 escutcheons. Nylon front plate support. Fixing screws. Instruction sheet.

**Accessories to be ordered separately:**

Pair of plates used to connect the lock to the external rods - ref. N. 990828

Deviators for lateral 3-point locking, internal rods - ref. N. 780253BFZ

Pair of internal deviated and slotted rods D8 - ref. N. 990810

Pair of internal straight and slotted rods D8 - ref. N. 990811

Striking plates.

Backset mm 25

**783251B** B 1 10 10

Backset mm 30

**783301B** B 1 10 10

Backset mm 35

**783351B** B 1 10 10

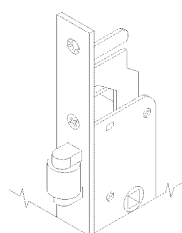
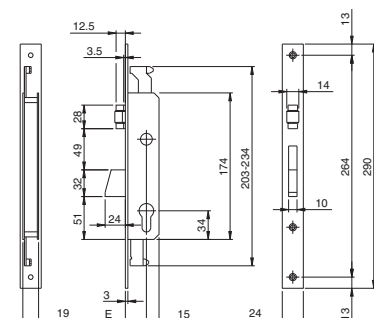

Mortice lock for metal frames, 3-POINT LOCKING, operating with European profile cylinder.

Rods clutch connection. Front plate mm **290 x 24 x 3** in STAINLESS STEEL. Rotating DEADBOLT with mm 24 throw.

**ADJUSTABLE ROLLER**. 2 escutcheons. Nylon front plate support. Fixing screws. Instruction sheet.

**Accessories to be ordered separately:**

Pair of plates used to connect the lock to the external rods - ref. N. 990828

Deviators for lateral 3-point locking, internal rods - ref. N. 780253BFZ

Pair of internal deviated and slotted rods D8 - ref. N. 990810

Pair of internal straight and slotted rods D8 - ref. N. 990811

Striking plates.

Backset mm 25

**783252B** C 1 10 10

Backset mm 30

**783302B** C 1 10 10

Backset mm 35

**783352B** C 1 10 10



Code

Multiple  
package  
Single  
package  
Status

Min. ord.

## Electa stainless steel front plate mm 24

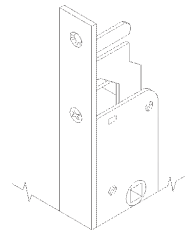
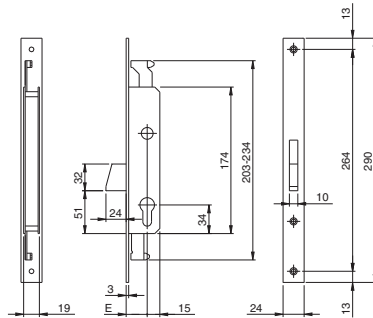

Mortice lock for metal frames, 3-POINT LOCKING, operating with European profile cylinder.

Rods clutch connection. Front plate mm **290 X 24 X 3** in STAINLESS STEEL. Rotating DEADBOLT with mm 24 throw.

2 escutcheons. Nylon front plate support. Fixing screws. Instruction sheet.

**Accessories to be ordered separately:**

Pair of plates used to connect the lock to the external rods - ref. N. 990828

Deviators for lateral 3-point locking, internal rods - ref. N. 780253BFZ

Pair of internal deviated and slotted rods D8 - ref. N. 990810

Pair of internal straight and slotted rods D8 - ref. N. 990811

Striking plates

Backset mm 25	<b>783253B</b>	B	1	10	10
Backset mm 30	<b>783303B</b>	D	1	10	10
Backset mm 35	<b>783353B</b>	C	1	10	10

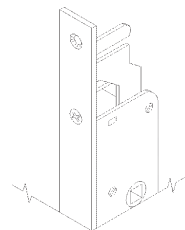
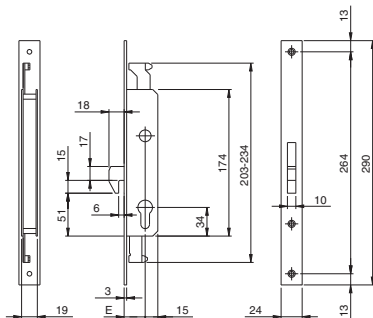

Mortice lock for metal frames, 3-POINT LOCKING, operating with European profile cylinder.

Rods clutch connection. Front plate mm **290 x 24 x 3** in STAINLESS STEEL. **HOOK DEADBOLT, CLEARANCE 6**, with mm 18 throw.

2 escutcheons. Nylon front plate support. Fixing screws. Instruction sheet.

**Accessories to be ordered separately:**

Pair of plates used to connect the lock to the external rods - ref. N. 990828

Deviators for lateral 3-point locking, internal rods - ref. N. 780253BFZ

Pair of internal deviated and slotted rods D8 - ref. N. 990810

Pair of internal straight and slotted rods D8 - ref. N. 990811

Striking plates.

Backset mm 25	<b>783254B</b>	C	1	10	10
Backset mm 30	<b>783304B</b>	B	1	10	10
Backset mm 35	<b>783354B</b>	C	1	10	10



Code

Status  
Single  
package

Min. ord.

## Electa stainless steel front plate mm 24

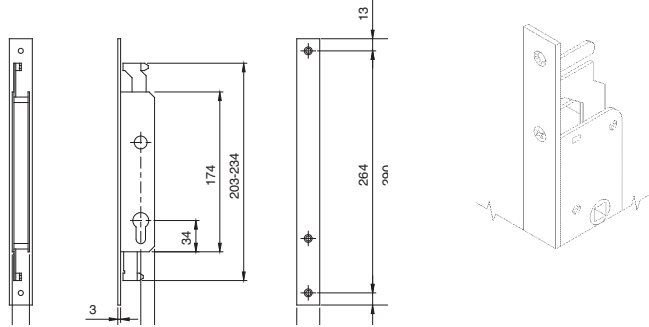

Mortice lock for metal frames, DOUBLE **TOP/BOTTOM** LOCKING, operating with European profile cylinder.  
Rods clutch connection. Front plate mm **290 x 24 x 3** in STAINLESS STEEL. 2 escutcheons. Nylon front plate support.  
Fixing screws. Instruction sheet.

**Accessories to be ordered separately:**

Pair of plates used to connect the lock to the external rods - ref. N. 990828

Deviators for lateral 3-point locking, internal rods - ref. N. 780253BFZ

Pair of internal deviated and slotted rods D8 - ref. N. 990810

Pair of internal straight and slotted rods D8 - ref. N. 990811

Striking plates

Backset mm 25	<b>782250B</b>	B	1	10	10
Backset mm 30	<b>782300B</b>	C	1	10	10
Backset mm 35	<b>782350B</b>	C	1	10	10

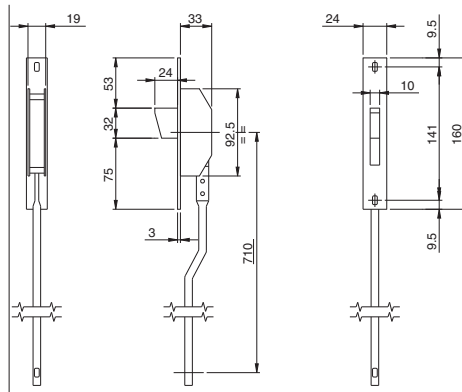
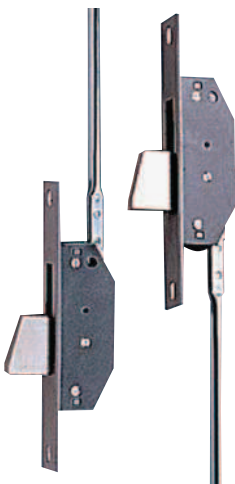

Deviators for 3-POINT LATERAL LOCKING. Internal rods to be used with locks with **CLUTCH CONNECTION**.

Front plate mm **160 x 24 x 3** in STAINLESS STEEL. Rotating latchbolt with mm 24 throw.

With rods. Rod-guiding pins. Screws with roses. Instruction sheet.

<b>780253</b>	B	1	5	5
---------------	---	---	---	---



Code

Min. ord.  
Multiple  
package  
Single  
package  
Status

**Electa zinc-plated steel front plate mm 24**

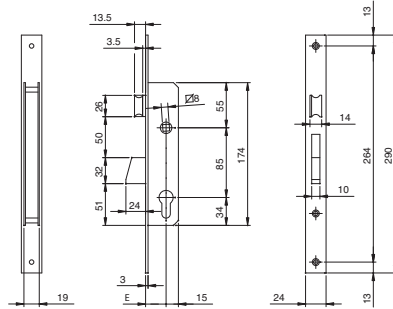

Mortice lock for metal frames, LATERAL LOCKING, operating with European profile cylinder.  
Front plate mm **290 x 24 x 3** in zinc-plated steel. Rotating DEADBOLT with 24 mm throw. Separate **REVERSIBLE AND ADJUSTABLE LATCHBOLT** 10 to 15 mm. Latchlocking by key or handle follower mm 8.  
2 escutcheons. Cylinder fixing screw.

**Accessories to be ordered separately:** Striking plates



Backset mm 25	<b>781251FZ</b>	B	1	10	10
Backset mm 30	<b>781301FZ</b>	A	1	10	10
Backset mm 35	<b>781351FZ</b>	A	1	10	10

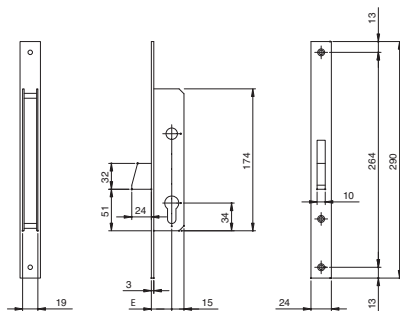

Mortice lock for metal frames, LATERAL LOCKING, operating with European profile cylinder.  
Front plate mm **290 x 24 x 3** in ZINC-PLATED STEEL. Rotating DEADBOLT with 24 mm throw.  
2 escutcheons. Cylinder fixing screw.

**Accessories to be ordered separately:** Striking plates



Backset mm 25	<b>781253FZ</b>	B	1	10	10
Backset mm 30	<b>781303FZ</b>	B	1	10	10
Backset mm 35	<b>781353FZ</b>	B	1	10	10



Code

Min. ord.  
Multiple  
package  
Single  
package  
Status

## Electa zinc-plated steel front plate mm 24

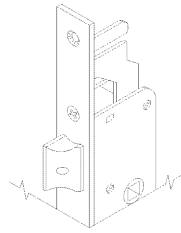
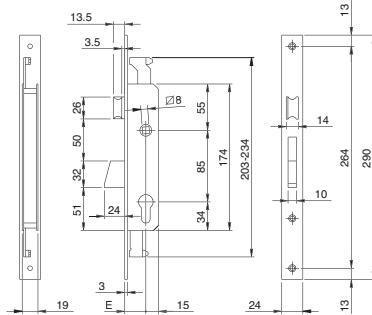

Mortise lock for metal frames, 3-POINT LOCKING, operating with European profile cylinder.

Rods clutch connection. Front plate mm **290 x 24 x 3** in ZINC-PLATED STEEL. Rotating DEADBOLT with mm 24 throw.

Separate **REVERSIBLE AND ADJUSTABLE LATCHBOLT** 10 to 15 mm. Deadlocking by key or handle follower mm 8.

2 escutcheons. Cylinder fixing screw.

**Accessories to be ordered separately:**

Pair of plates used to connect the lock to the external rods - ref. N. 990828

Deviators for lateral 3-point locking, internal rods - ref. N. 780253BFZ

Pair of internal deviated and slotted rods D8 - ref. N. 990810

Pair of internal straight and slotted rods D8 - ref. N. 990811

M8 screwed connection for threaded rods - ref. N. 990823

Pins, tips and rod-guiding plates for D8 rods - ref. N. 990837

Striking plates

Backset mm 25	<b>783251IFZ</b>	A	1	10	10
---------------	------------------	---	---	----	----

Backset mm 30	<b>783301IFZ</b>	B	1	10	10
---------------	------------------	---	---	----	----

Backset mm 35	<b>783351IFZ</b>	A	1	10	10
---------------	------------------	---	---	----	----

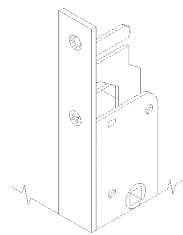
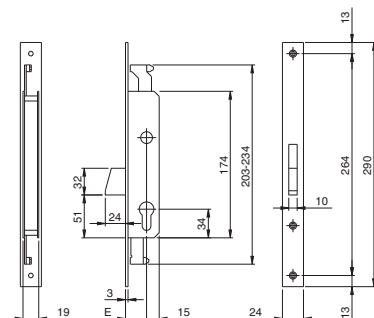

Mortise lock for metal frames, 3-POINT LOCKING, operating with European profile cylinder.

Rods clutch connection. Front plate mm **290 x 24 x 3** in ZINC-PLATED STEEL.

Rotating DEADBOLT with mm 24 throw. 2 escutcheons. Cylinder fixing screw.

**Accessories to be ordered separately:**

Pair of plates used to connect the lock to the external rods - ref. N. 990828

Deviators for lateral 3-point locking, internal rods - ref. N. 780253BFZ

Pair of internal deviated and slotted rods D8 - ref. N. 990810

Pair of internal straight and slotted rods D8 - ref. N. 990811

M8 screwed connection for threaded rods - ref. N. 990823

Pins, tips and rod-guiding plates for D8 rods - ref. N. 990837

Striking plates

Backset mm 25	<b>783253IFZ</b>	A	1	10	10
---------------	------------------	---	---	----	----

Backset mm 30	<b>783303IFZ</b>	B	1	10	10
---------------	------------------	---	---	----	----

Backset mm 35	<b>783353IFZ</b>	A	1	10	10
---------------	------------------	---	---	----	----





Code

Min. ord.  
Multiple  
package  
Single  
package  
Status

**Electa zinc-plated steel front plate mm 24**

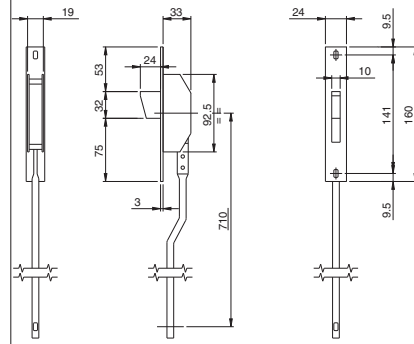
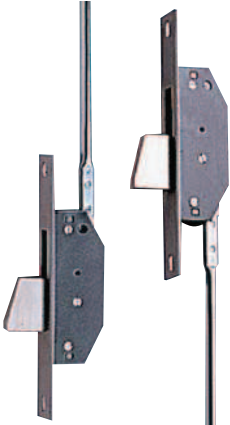

Deviators for 3-point lateral locking. Internal rods to be used with locks with clutch connection.  
Front plate mm **160 x 24 x 3** in ZINC-PLATED STEEL. Rotating deadbolt with mm 24 throw.  
Rod-guiding pins. Screws with roses.

**780253BFZ** D 1 5 5

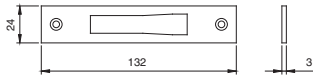

Striking plate in STAINLESS STEEL mm **132 x 24 x 3**.

For locks with deadbolt only, hook and deviators for aluminium series 78\*-96\*-

**038020** A 10 - 10

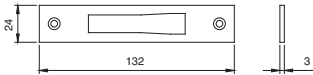
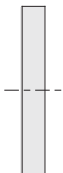

Striking plate in ZINC-PLATED STEEL mm **132 x 24 x 3**.

For locks with deadbolt only, hook and deviators for aluminium series 78\*-96\*-

**038022** B 10 - 10





Code

Status  
Single package

Min. ord.

**Electa for shutters stainless steel front plate mm 24**

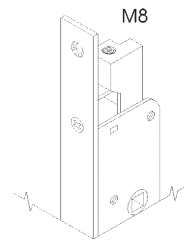
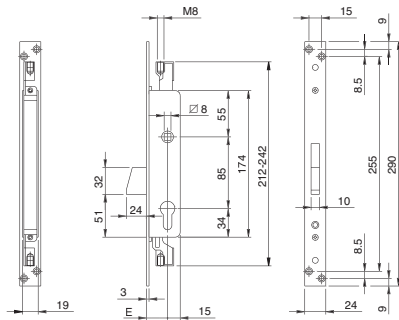

Mortice lock for metal frames, **SHUTTERS**, 3-POINT LOCKING, operating with European profile cylinder.  
Pre-assembled M8 rod connection. Rods travel range mm 15. Front plate mm **290 x 24 x 3** in STAINLESS STEEL.  
Rotating DEADBOLT with mm 24 throw. Throw by handle follower mm 8, handle locked by cylinder. 1 escutcheon.

**Accessories to be ordered separately:**

- 2 tips D10 for threaded rods M8 - ref. N. 990836
- Pins, tips and rod-guiding plates for D8 rods - ref. N. 990837
- Striking plate in STAINLESS STEEL - ref. N. 038020



Backset mm 25	<b>783380252</b>	D	1	10	10
Backset mm 30	<b>783380302</b>	D	1	10	10
Backset mm 35	<b>783380352</b>	C	1	10	10

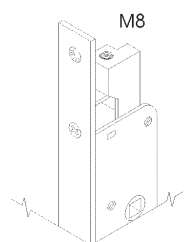
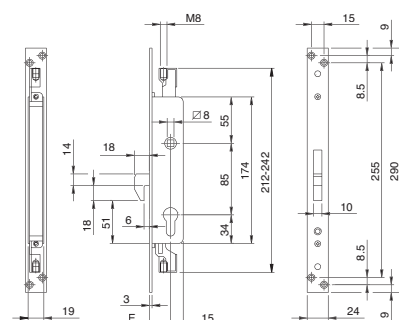

Mortice lock for metal frames, **SHUTTERS**, 3-POINT LOCKING, operating with European profile cylinder.  
Pre-assembled M8 rod connection. Rods travel range mm 15. Front plate mm **290 x 24 x 3** in STAINLESS STEEL.  
**HOOK DEADBOLT, CLEARANCE 6**, with mm 18 throw. Throw by handle follower mm 8, handle locked by cylinder. 1 escutcheon.

**Accessories to be ordered separately:**

- 2 tips D10 for threaded rods M8 - ref. N. 990836
- Pins, tips and rod-guiding plates for D8 rods - ref. N. 990837
- Striking plate in stainless steel - ref. N. 038020



Backset mm 25	<b>783480252</b>	D	1	10	10
Backset mm 30	<b>783480302</b>	C	1	10	10
Backset mm 35	<b>783480352</b>	D	1	10	10



Code

Multiple  
package  
Single  
package  
Status

Min. ord.

**Electa for shutters**



M8

M8

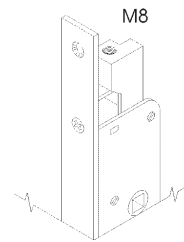
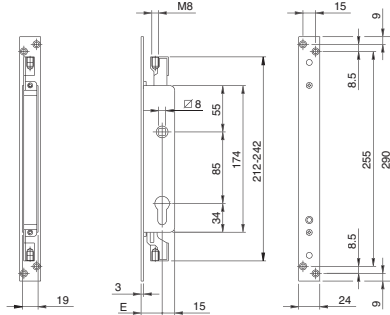

M8

Mortice lock for metal frames, **SHUTTERS**, DOUBLE TOP/BOTTOM LOCKING, operating with European profile cylinder.  
Pre-assembled M8 rod connection. Rods travel range mm 15. Front plate mm **290 x 24 x 3** in STAINLESS STEEL.  
Throw by handle follower mm 8,  
handle locked by cylinder. 1 escutcheon.

**Accessories to be ordered separately:**

- 2 tips D10 for threaded rods M8 - ref. N. 990836
- Pins, tips and rod-guiding plates for D8 rods - ref. N. 990837
- Striking plate in stainless steel - ref. N. 038020

Backset mm 25 stainless steel front plate	<b>782080252</b>	D	1	10	10
Backset mm 30 stainless steel front plate	<b>782080302</b>	D	1	10	10
Backset mm 35 stainless steel front plate	<b>782080352</b>	D	1	10	10



M8

M8

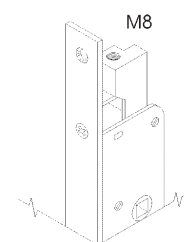
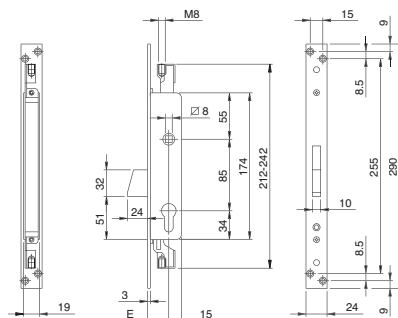

M8

Mortice lock for metal frames, **SHUTTERS**, 3-POINT LOCKING, operating with European profile cylinder.  
Pre-assembled M8 rod connection. Rods travel range mm 15. Front plate mm 290 X 24 X 3 IN ZINC-PLATED steel.  
Rotating DEADBOLT with mm 24 throw. Throw by handle follower mm 8,  
handle locked by cylinder. 1 escutcheon.

**Accessories to be ordered separately:**

- 2 tips D10 for threaded rods M8 - ref. N. 990836
- Pins, tips and rod-guiding plates for D8 rods - ref. N. 990837
- Striking plate in zinc-plated steel - ref. N. 038020

Backset mm 25 zinc-plated steel front plate	<b>783380254</b>	B	1	10	10
Backset mm 30 zinc-plated steel front plate	<b>783380304</b>	A	1	10	10
Backset mm 35 zinc-plated steel front plate	<b>783380354</b>	A	1	10	10



Code

Multiple package  
Single package  
Status

Min. ord.

## Electa for shutters zinc-plated steel front plate mm 24

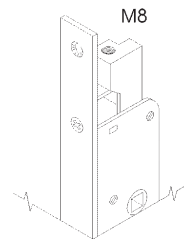
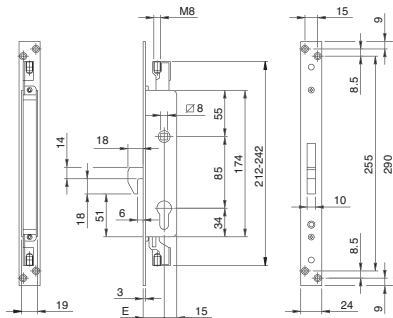

Mortice lock for metal frames, **SHUTTERS**, 3-POINT LOCKING, operating with European profile cylinder.  
Pre-assembled M8 rod connection. Rods travel range mm 15. Front plate mm 290 X 24 X 3 IN ZINC-PLATED STEEL.  
**HOOK DEADBOLT, CLEARANCE 6**, with mm 18 throw. Throw by handle follower mm 8, handle locked by cylinder. 1 escutcheon.

**Accessories to be ordered separately:**

- 2 tips D10 for threaded rods M8 - ref. N. 990836
- Pins, tips and rod-guiding plates for D8 rods - ref. N. 990837
- Striking plate in zinc-plated steel - ref. N. 038020

Backset mm 25	<b>783480254</b>	C	1	10	10
Backset mm 30	<b>783480304</b>	D	1	10	10
Backset mm 35	<b>783480354</b>	D	1	10	10

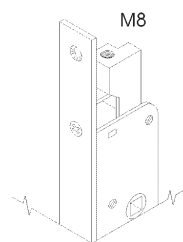
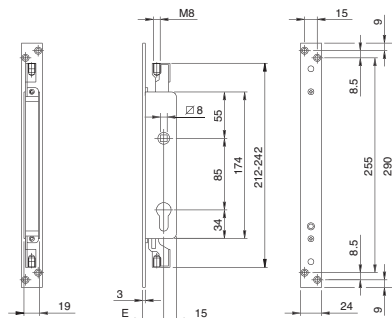

Mortice lock for metal frames, **SHUTTERS**, DOUBLE TOP/BOTTOM LOCKING, operating with European profile cylinder.  
Pre-assembled M8 rod connection. Front plate mm **290 x 24 x 3** in ZINC-PLATED STEEL.  
Rods travel range mm 15. Throw by handle follower mm 8, handle locked by cylinder. 1 escutcheon.

**Accessories to be ordered separately:**

- 2 tips D10 for threaded rods M8 - ref. N. 990836
- Pins, tips and rod-guiding plates for D8 rods - ref. N. 990837
- Striking plate in zinc-plated steel - ref. N. 038020

Backset mm 25	<b>782080254</b>	D	1	10	10
Backset mm 30	<b>782080304</b>	D	1	10	10
Backset mm 35	<b>782080354</b>	C	1	10	10





Code

Min. ord.  
Multiple  
package  
Single  
package  
Status

## Electa for shutters zinc-plated steel front plate mm 24

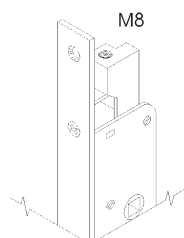
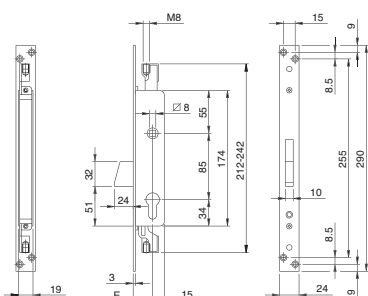

Mortice lock for metal frames, **SHUTTERS**, 3-POINT LOCKING, operating with assembled pin keys cylinder (insert 990875). Pre-assembled M8 rod connection. Rods travel range mm 15.

Front plate mm **290 x 24 x 3** in ZINC-PLATED STEEL. Rotating DEADBOLT mm 24 throw. Throw by handle follower mm 8, handle locked by cylinder. 3 keys.

2 key-guiding bushes (Key blank ref. N. 020275)

**Accessories to be ordered separately:**

2 tips D10 for threaded rods M8 - ref. N. 990836

Pins, tips and rod-guiding plates for D8 rods - ref. N. 990837

Striking plate in zinc-plated steel - ref. N. 038020

Backset mm 25	<b>783380254C.9</b>	C	1	10	10
Backset mm 30	<b>783380304C.9</b>	C	1	10	10
Backset mm 35	<b>783380354C.9</b>	B	1	10	10

**KEYED-ALIKE (K.A.) VERSION IN GROUPS OF 10 PIECES.**

(Key blank code 020275)

Backset mm 25	<b>783380254C.9Y</b>	D	1	10	10
Backset mm 30	<b>783380304C.9Y</b>	D	1	10	10
Backset mm 35	<b>783380354C.9Y</b>	D	1	10	10

Backset mm 25 single coding 88001	<b>783380254C.9Y1</b>	D	1	10	10
Backset mm 30 single coding 88001	<b>783380304C.9Y1</b>	D	1	10	10
Backset mm 35 single coding 88001	<b>783380354C.9Y1</b>	B	1	10	10

Backset mm 25 single coding 88002	<b>783380254C.9Y2</b>	D	1	10	10
Backset mm 30 single coding 88002	<b>783380304C.9Y2</b>	D	1	10	10
Backset mm 35 single coding 88002	<b>783380354C.9Y2</b>	B	1	10	10

Backset mm 25 single coding 88003	<b>783380254C.9Y3</b>	D	1	10	10
Backset mm 30 single coding 88003	<b>783380304C.9Y3</b>	D	1	10	10
Backset mm 35 single coding 88003	<b>783380354C.9Y3</b>	C	1	10	10

Backset mm 25 single coding 88004	<b>783380254C.9Y4</b>	D	1	10	10
Backset mm 30 single coding 88004	<b>783380304C.9Y4</b>	D	1	10	10
Backset mm 35 single coding 88004	<b>783380354C.9Y4</b>	D	1	10	10

Backset mm 25 single coding 88005	<b>783380254C.9Y5</b>	D	1	10	10
Backset mm 30 single coding 88005	<b>783380304C.9Y5</b>	D	1	10	10
Backset mm 35 single coding 88005	<b>783380354C.9Y5</b>	D	1	10	10



Code

Min. ord.  
Multiple  
package  
Single  
package  
Status

## Locks for glass doors

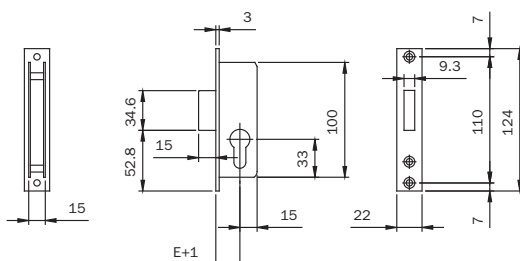

Mortice lock for **GLASS DOORS**, operating with European profile cylinder.  
Front plate mm **124 x 22 x 3** in NICKEL-PLATED STEEL. One 15 mm throw.  
Deadbolt flush with front plate. Cylinder screw.

**Accessories to be ordered separately:**

Striking plate in chrome-plated steel ref. n. 033094

Backset mm 20

745203F B 1 10 10

## Locks for metal frames

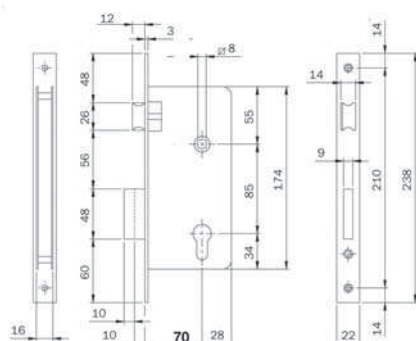

Open-case mortice lock for metal frames, operating with European profile cylinder.

Front plate mm **238 x 22 x 3** in CHROME-PLATED STEEL. Two 10 mm throws. **REVERSIBLE LATCHBOLT**

Latchlocking by key or handle follower mm 8. Cylinder screw.

**PACKED IN NYLON BAGS.**

**Accessories to be ordered separately:**

Striking plate in chrome-plated steel ref. N. 033083

Backset mm 70

290703 B 1 25 25



Code

Min. ord.  
Multiple  
package  
Single  
package  
Status

**Electric mortice locks  
stainless steel front plate mm 22**

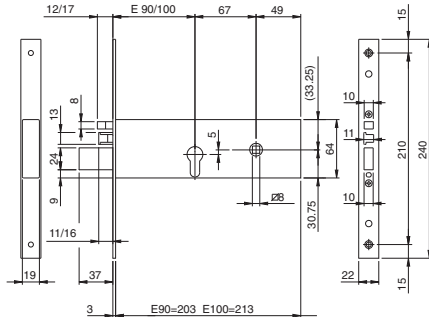
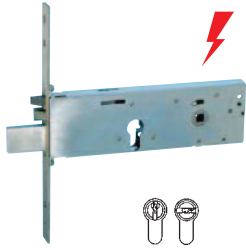

Electric mortice lock for metal frames operating with European-profile cylinder. **12V A.C.-D.C.** LATERAL LOCKING.

Front plate in STAINLESS STEEL **240 X 22 X 3**. Case height mm 64. Three mm 12 throws. **LATCHBOLT AND SEPARATE REVERSIBLE AND ADJUSTABLE LOADING SPRING.** 2 escutcheons. Pair of front plate supports. Internal cylinder screw.

Fixing screws. Instruction sheet (Key blank 990802).

**Accessories to be ordered separately:**

Striking plates

Backset mm 100

**961920102** C 1 10 10

Backset mm 90

**961920902** B 1 10 10

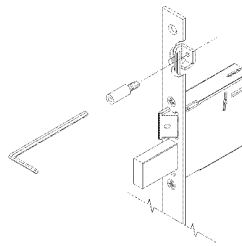
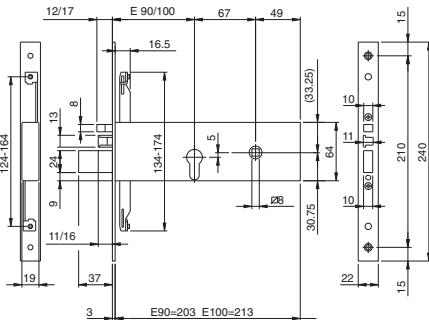
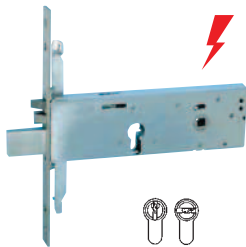

Electric mortice lock for metal frames operating with European-profile cylinder. **12V A.C.-D.C.** 3-POINT LOCKING.

Rods screwed connection. Front plate in STAINLESS STEEL **240 X 22 X 3**. Case height mm 64. Three mm 12 throws.

**LATCHBOLT AND SEPARATE ADJUSTABLE AND REVERSIBLE LOADING SPRING.**

2 escutcheons. Pair of front plate supports. Internal cylinder screw.

Fixing screws. Instruction sheet. (Key blank 990802).

**Accessories to be ordered separately:**

Pair of plates to connect the lock to the external rods - ref. N. 990853

Deviators for lateral 3-point locking, external rods - ref. N. 780322252

Deviators for lateral 3-point locking, internal rods - ref. N. 780302252

Pair of internal deviated rods with accessories - ref. N. 990850

Pair of internal straight rods - ref. N. 990851

Striking plates

Backset mm 100

**963920102** B 1 10 10

Backset mm 90

**963920902** A 1 10 10



Code

Status  
Single  
package

Min. ord.

## Mortice locks stainless steel front plate mm 22

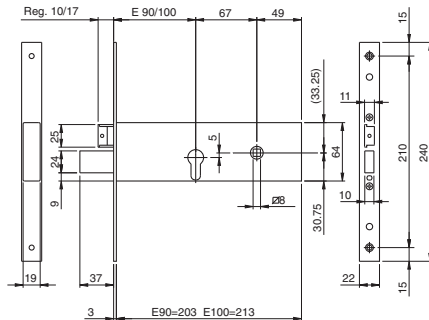
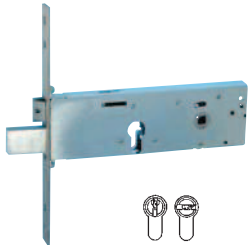

Double-bit mortice lock for metal frames. **MODULAR**. LATERAL LOCKING. Front plate in STAINLESS STEEL **240 X 22 X 3**. Case height mm 64. Three mm 12 throws. **SEPARATE REVERSIBLE AND ADJUSTABLE LATCHBOLT**. THE LATCHBOLT CAN BE REPLACED WITH THE ROLLER OR WITH THE CAP FOR ONLY DEADBOLT VERSIONS. 2 escutcheons. Pair of front plate supports. Cylinder fixing screw. Fixing screws. Instruction sheet. (Key blank 990802).

### Accessories to be ordered separately:

Modular roller - ref. N. 040820

Modular plug for deadbolt hole - ref. N. 040830

Striking plates

Backset mm 100

**961120102** B 1 10 10

Backset mm 90

**961120902** A 1 10 10

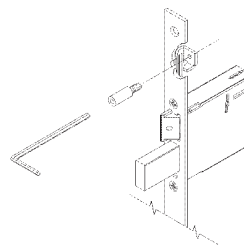
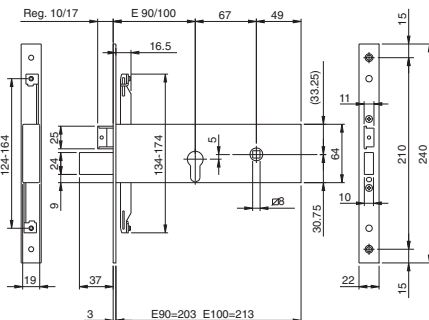
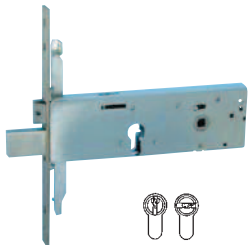

Double-bit mortice lock for metal frames. **MODULAR**. 3-POINT LOCKING. Rods screwed connections. Front plate in STAINLESS STEEL **240X22X3**. Case height mm 64. Three mm 12 throws. **SEPARATE REVERSIBLE AND ADJUSTABLE LATCHBOLT**. THE LATCHBOLT CAN BE REPLACED WITH THE ROLLER OR WITH THE CAP FOR ONLY DEADBOLT VERSIONS. 2 escutcheons. Pair of front plate supports. Internal cylinder fixing screw. Fixing screws. Instruction sheet. (Key blank 990802).

### Accessories to be ordered separately:

Modular roller - ref. N. 040820

Modular plug for deadbolt hole - ref. N. 040830

Pair of plates to connect the lock to the external rods - ref. N. 990853

Deviators for lateral 3-point locking, external rods - ref. N. 780322252

Deviators for lateral 3-point locking, internal rods - ref. N. 780302252

Pair of internal deviated rods with accessories - ref. N. 990850

Pair of internal straight rods - ref. N. 990851

Striking plates

Backset mm 100

**963120102** A 1 10 10

Backset mm 90

**963120902** A 1 10 10



Code

Status  
Single  
package

Min. ord.

**Mortice locks  
stainless steel front plate mm 22**

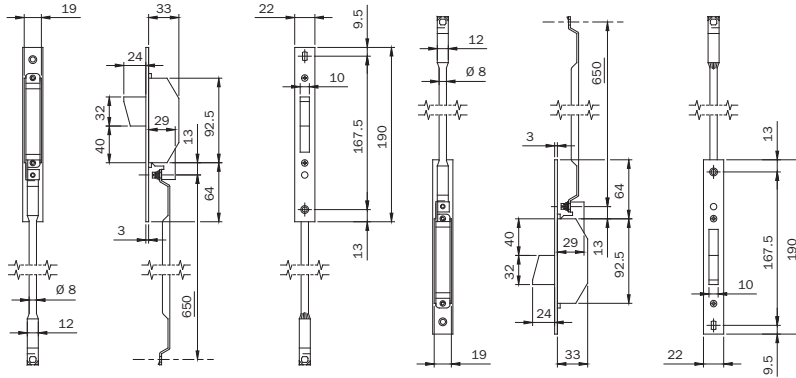

Deviators for 3-point lateral locking. Internal rods to be used with locks with screwed connection.  
Front plate mm **190 x 22 x 3** in STAINLESS STEEL. Rotating DEADBOLT with mm 24 throw.  
2 pairs of nylon spacers.  
Rod-guiding nylon bushes. Fixing screws.

**780302252** A 1 5 5

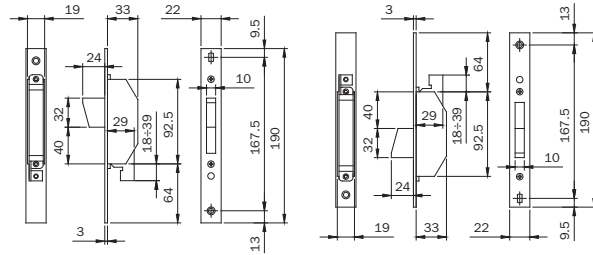

Deviators for 3-point lateral locking. For assembly with external to be used with locks with rods screwed connection.  
Front plate mm **190 x 22 x 3** in STAINLESS STEEL. Rotating DEADBOLT with mm 24 throw.  
2 pairs of nylon spacers.  
Rod-guiding nylon bushes. Fixing screws.

**780322252** B 1 5 5



Roller for double-bit **MODULAR** lock. With nylon insert for adjustable striking plates.  
Spring. Spring plate.

**040820** B 10 - 10



Plug for double-bit **MODULAR** lock. In nickel-plated zamak. To be assembled instead of the latchbolt for only deadbolt versions.

**040830** B 10 - 10





Code

Status  
Single  
package

Min. ord.

**Ferroglietto**



Key blank  
020259

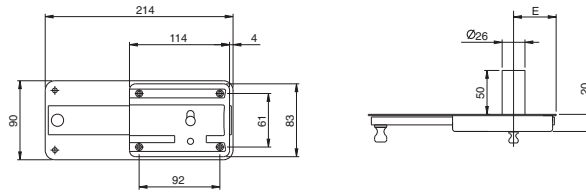

Rim lock for iron frames with knob to unlock the internal deadbolt and external fixed cylinder D mm 26 x 50,  
3 KEYS. **6-THROW DEADBOLT**. Packed in nylon bags. (Key blank ref. N. 020259)

Backset mm 50	<b>315506</b>	B	1	10	10
Backset mm 60	<b>315606</b>	A	1	10	10



Key blank  
020259

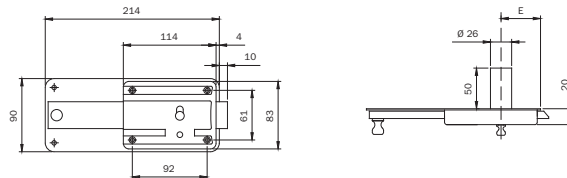

Rim lock for iron frames with knob to unlock the internal deadbolt and external fixed cylinder D mm 26 x 50,  
3 KEYS. **5-THROW DEADBOLT + BUILT-IN LATCHBOLT**. Packed in nylon bags.  
(Key blank ref. N. 020259)

Backset mm 50	<b>315505</b>	C	1	10	10
Backset mm 60	<b>315605</b>	B	1	10	10



Key blank  
020259

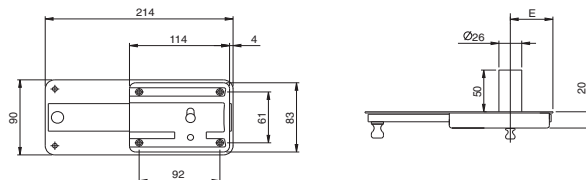

Rim lock for iron frames with knob to unlock the internal deadbolt and external fixed cylinder D mm 26 x 50,  
3 KEYS. **6-THROW DEADBOLT**. Keep. (Key blank ref. N. 020259)

Backset mm 50	<b>310604500</b>	B	1	10	10
Backset mm 60	<b>310604600</b>	B	1	10	10



Key blank  
020259

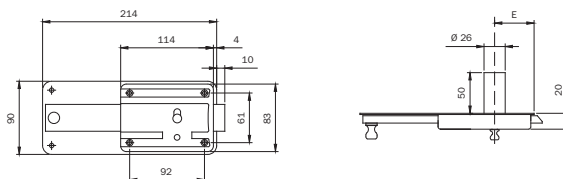

Rim lock for iron frames with knob to unlock the internal deadbolt and external fixed cylinder D mm 26 x 50,  
3 KEYS. **5-THROW DEADBOLT + BUILT-IN LATCHBOLT**.  
Keep (Key blank ref. N. 020259)

Backset mm 50	<b>310504500</b>	B	1	10	10
Backset mm 60	<b>310504600</b>	B	1	10	10